THE DAILY BRITISH COLONIST.

VOL. 11. | VICTORIA, V. I., THURSDAY MORNING, JUNE 2, 1864. | NO. 147.

THE BRITISH COLONIST

PUBLISHED

EVERY MORNING,

(Sundays Excepted,)

AT VICTORIA, V. I.

TERMS:

Per Annum, in advance, ... $10 00
For Six Months, ... 6 00
Per Week, payable to the Carrier, ... 25
Single Copies, ... 10

☞ Advertisements inserted on the most reasonable terms.

THE WEEKLY COLONIST.

Is furnished to Subscribers for $6 a year; $4 for six months; $2 50 for three months: payable in advance

NOTICE:

L. P. Fisher is our only authorized Agent for the collecting of advertisements, etc., in San Francisco.

AGENTS.

John Meakin, ... Nanaimo
Clarkson & Co., ... New Westminster.
Dietz & Nelson, ... Yale.
Barnard's Express, ... Quesnelle, B. C.
" " .... Lytton
" " .... Van Winkle
" " .... Richfield
" " .... Barkerville
" " .... Camerontown
" " .... Clinton
W. R. Burrage, ... Comax
L. P. Fisher, ... San Francisco
F. Algar, ... Clement's Lane, London
G. Street, ... 30 Cornhill, London

To Lumber Merchants

—AND—

CONSIGNEES OF SHIPS!

THE UNDERSIGNED AGENTS IN Victoria, and in part Owners of the new Mill situated at Free Port opposite Seattle Washington Territory, respectfully invite the attention of parties shipping Cargoes of Lumber abroad to their facilities for furnishing cargoes and loading ships with despatch. Ship Masters and others acquainted with Puget Sound will know that Free Port is an admirable, safe, and commodious harbor, and easier of access than any other port on the Sound. There is also plenty of water to allow ships of the largest class to load afloat at the Mill Company's Wharves.

The Mill Co are now prepared to manufacture to order all kinds of

ROUGH LUMBER,

T. & G. FLOORING,

Boards & Planks

Surfaced on one or both Sides,

SHIP & DECK PLANK,

TIMBER

From 6 inches to 20 inches,

Square Planed out of Wind

ON ALL SIDES.

Having adopted the best known modern Machinery, the Mill is capable of making Lumber of all dimensions with great accuracy, and the Company are determined to supply the best qualities of both Rough and Dressed Lumber which will be trimmed to any and all lengths required from 12 to 80 feet.

The Mill Co will also furnish

Cargoes of Piles & Spars

AT THE SHORTEST NOTICE.

Orders for Cargoes, which will be sold at the lowest market rates, are solicited by

J. G. JACKSON & CO.,
Agents for the
Free Port Mill Company.

WANTED TO CHARTER.—Vessels to load for San Francisco. ma29

EX "HIMALAYA,"

LIVERPOOL SALT:

FLINT FOWLING GUNS—Single and Double Barrels;
FLINT RIFLES—Do do do;
FLINT MUSKETS;
FLINT HOLSTER PISTOLS;
FLINTS—for Holster Pistols and Fowling Guns

For sale by
STEWART & CO.

Victoria, V. I., 11th April, 1864. ma11

Oh Dear! Oh Dear!!

WHAT IS TO DO? MRS. P.—"I CANNOT SAY; BUT SARAH SAYS SHE CANNOT STAY ANY LONGER THE CHIMNEY SMOKES SO."

THEN WHY NOT SEND FOR PROFESSOR DALY, LONDON HOTEL, COR. BROAD & JOHNSON STREETS. ma12

LAWRENCE & HOUSEWORTH

Opticians

IMPORTERS AND DEALERS IN

OPTICAL,

Mathematical & Philosophical

INSTRUMENTS,

STEREOSCOPIC GOODS,

PHOTOGRAPHIC ALBUMS

CARTES DE VISITE,

AND

Jos. Rodgers & Sons' Superior Cutlery

Have for sale the largest and best assortment on the Pacific Coast, to which they would call the particular attention of the public and the trade.

Having unusual facilities for getting our goods from first hands, we feel confident that purchasers will really promote their own interests by selecting from our stock.

☞ Complete Catalogues of Cartes de Visite Stereoscopic and other goods, sold by us, may be had on application, or will be sent to any address, by mail POSTAGE PAID.

637 Clay Street, San Francisco.

March 25. m7 ply

North British and Mercantile Insurance Company.

ESTABLISHED 1809.

Incorporated by Royal Charter and Empowered by Special Acts of Parliament.

Subscribed Capital, £2,000,000 Sterling
Accumulated and Invested Funds, } £1,374,000 Sterling

LONDON OFFICES:—No. 38 Threadneedle street and No. 4 New Bank Buildings, Lothbury, E. C.

☞ This Company will ever distinguish itself in its promptitude and liberality in the settlement of claims.

Insurance against Fire effected upon Buildings and their Contents, Timber and Coal, Ships in harbor, with or without cargoes on board. Ships under repair, or in course of construction.

Agents for Fire, Vancouver's Island (Victoria.
SIFFKEN BROTHERS & CO.,
ma21 Corner of Wharf and Johnson sts

LIVERPOOL SALT!

Ex Ship Lockett.

40 tons Coarse Salt, in bags;
30 tons Stoved do do

For sale by LOWE BROTHERS,
ma10 tf Reid's Block, Wharf street.

Spratt & Kriemler,

IRON AND BRASS

Founders and Machinists,

Albion Iron Works,

VICTORIA, V. I. ma9 1m

HOTELS AND SALOONS.

FRY'S HOTEL,

ARLINGTON FARM, NORTH SAANICH.

THIS FAVORITE RESORT of Families, Merchants, Sportsmen, and Travelers generally, is now replete with every comfort and convenience, making it one of the most delightful spots on Vancouver Island. Visitors may depend upon every attention being paid to their wishes and comfort.

The Hotel is only 18 miles from Victoria, the road in good condition, and Bowman & Halsey's stage runs direct to the House three days a week.

A LARGE GARDEN, with abundance of Strawberries and other Fruit.

GOOD SEA BATHING, and a BOAT kept for the accommodation of visitors; or those who wish to indulge in EQUESTRIAN EXERCISE, for which the beauty of the surrounding country offers every facility and inducement.

Families desirous of staying any time can do so on very liberal terms.

Attached to the Hotel is a regular

FERRY TO COWICHAN,

Shawnigan Chemainos, Sausum, or to the neighboring Islands.

There is a large Farm of 400 acres, enclosed within a ring fence and every care will be taken of horned cattle or valuable horses at the usual charge of one dollar per month for pasturage only.

HENRY FRY,
Proprietor.

North Saanich, 25th May, 1864. ma24 1m

OCCIDENTAL BAR,

Cor. of Fort and Government streets,

MARSHALL & LINCK

PROPRIETORS.

The best WINES, LIQUORS, ETC., always on hand. ma22 tf

WILCOX'S HOTEL!

This New and Elegant Brick Building

—ON—

FORT STREET,

Corner of Wilcox Street,

Is Now Open.

THE PROPRIETOR BEING SO well known to the inhabitants of both Colonies as a caterer for their comforts, feels that it is only necessary to make this announcement to ensure a large patronage.

The BAR is supplied with the best Wines and Spirits. ma17

South Saanich Hotel,

PETER LIND, PROPRIETOR.

THE ABOVE NEW HOTEL IS now ready for the accommodation of Travellers, Sportsmen and the Public generally.

The Table will always be supplied with

The Best the Market Affords.

The Bar is stocked with a choice variety of

LIQUORS,

CIGARS, &c.

For the accommodation of Persons going to Salt Spring Island, Cowichan, Chemanis, and other Places.

A Boat will always be in readiness.

ma19 1m

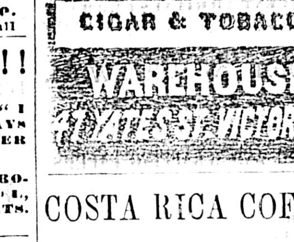

COSTA RICA COFFEE

Ex "Sheet Anchor."

160 BAGS

DIRECT FROM PLACE OF GROWTH

For Sale by

JOHN WILKIE & CO

ma16

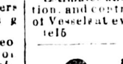

SCREW AND PADDLE

STEAMERS, &c.

G. H. HARRINGTON & CO., MARINE ARCHITECTS AND SURVEYORS, 27, Leadenhall street London E. C.

Contracts entered into for Building Wood or Iron Screw and Paddle Steamers Sailing Ships, Tugs or Barges, suited to Sea or River Navigation.

Patent Combination Vessels with Teak Planking and Iron Frames.

Estimates and particulars forwarded on application, and contracts made for delivery of all kinds of Vessels at every port in British Columbia.

fe16

C. ROBINSON

RESPECTFULLY INFORMS HIS friends and the public generally that he has opened a

PHOTOGRAPHIC STUDIO

On Government street, next door to the San Francisco Baths,

And immediately opposite to Selim Franklin & Co.'s office and hopes by the production of Photographs and Cartes de Visite of a superior class to merit a fair share of their patronage. ☞ Children taken only between the hours of 10 and 1.

Cartes de Visite, $6 per doz; $4 the half doz

Photographs and Cartes de Visite colored in oil

ma9 1m

D. Y. Stewart & Co.,

GLASGOW,

MANUFACTURERS OF CAST-IRON WATER PIPES.

All proved to 350 feet head of water.

Sole Agents,

STEWART & CO.,
ma13 Wharf street

OREGON FLOUR,

Imperial Standard,

EXTRA SUPERFINE!

For Sale by

LOWE BROTHERS,
ma7 tf Wharf street.

Mr. William Oakley,

Architect and Surveyor,

GOVERNMENT STREET,

VICTORIA, V. I.

ma5 1m

THE SUFFERER'S BEST FRIEND!

HOLLOWAY'S PILLS.

All Disorders affecting the Liver, Stomach, and Bowels.

These Pills can be confidently recommended as the most simple and certain remedy for indigestion, flatulency, acidity, heartburn, colic, constipation, and all the many maladies resulting from disordered stomach or bowels. In all diseases it is of primary importance to set the stomach right. These pills are purifiers, alteratives and strengtheners of the stomach. They may be taken under any circumstances. Though powerfully tonic and satisfactorily aperient, they are mild in their operation, and beneficial to the whole system.

Weakness and Debility, Nervous Irritability.

The wholesome effect exercised by these admirable Pills over the blood and fluids generally is like a charm in dispelling low spirits, and restoring cheerfulness. Their general aperient qualities well fit them for a domestic medicine, particularly for females of all ages and periods of life. They never betray any disagreeable irritating qualities; they quickly eject all impurities from the system, and regulate every function of the body, giving wonderful tone and energy to weak and debilitated persons, while they brace and strengthen the nervous system in a most extraordinary manner.

To Regain Health, Strength, and Vigor.

Whenever persons find themselves in that state termed "a little out of health," and there are so many causes at work to shorten life it is necessary that Holloway's Pills, the finest purifier of the blood ever known, should be at once taken, as they not only rid both solids and fluids of all morbid matters but regulate all disordered actions, and strengthen the frame in a most extraordinary manner.

In Coughs, Colds, and Asthmatical Affections.

These Pills, assisted in their action by rubbing Holloway's Ointment very effectively twice a day upon the throat and chest, and keeping those parts covered with the preparation, will be found the most effective remedy for asthma, coughs, colds, bronchitis, and influenza. These remedies tranquilize the hurried breathing, soothe the irritated air tubes and assist in dislodging the phlegm which stops up the air passages. This treatment has proved wonderfully efficient in not only curing old settled coughs and colds, but asthma of many years' standing, and even when patients who were in so bad a state as not to be able to lie down on their beds lest they be choked by phlegm.

Derangement and Distension of the Bowels, Flatulency, Diarrhœa and Dysentery.

Any symptoms of the above complaints should be immediately met by appropriate doses of these Pills, according to printed directions; delay may be followed by disastrous consequences. These Pills are a certain remedy for all the ailments of the alimentary canal, they secure the thorough digestion of the food, and act most kindly on the stomach, liver, bowels, and kidneys. As a household medicine they are unrivalled, and should always be at hand.

Very Important, of Costiveness Beware.

Rarely but little notice is taken of costiveness, yet at certain periods it is a sure sign that danger is near. All who are seized with apoplexy and paralysis, have previously suffered from costiveness. In the former case the blood flies to the head, a small vein is ruptured on the brain, and we know the rest. Let wives counsel their husbands and husbands their wives, never to go to bed a second night if the bowels have not been properly moved during the day, particularly if they feel heavy and drowsy. A few gentle doses of these fine Pills will regulate the circulation of the blood, and remove all dangerous symptoms.

Holloway's Pills are the best remedy known in the world for the following diseases:

Ague	Dropsy	Inflammation	Stone and Gravel
Asthma	Dysentery	Jaundice	Secondary Symptoms
Billious Complaints	Erysipelas	Liver Complaints	Tic-Douloureux
Blotches on the Skin	Female Irregularities	Lumbago	Tumours
Bowel Complaints	Fevers of all kinds	Piles	Ulcers
Colics	Fits	Rheumatism	Venereal Affections
Constipation of Bowels	Gout	Retention of Urine	Weakness, from whatever cause
Consumption	Head-ache	Scrofula, or King's Evil	&c., &c.
Debility	Indigestion	Sore Throat	
	Worms of all kinds		

Sold at the establishment of PROFESSOR HOLLOWAY, 244 St and (near Temple Bar), London, also by all respectable Druggists and Dealers in Medicines throughout the civilized world, at the following prices:—1s. 1½d, 2s 9d, 4s 6d, 11s. 22s. and 33s each pot.

☞ There is a considerable saving by taking the larger sizes.

N. B.—Directions for the guidance of patients in every disorder are affixed to each Box. oc10

GEORGE BARNETT,

LAND AGENT

AND

STOCK AND SHARE BROKER

GOVERNMENT STREET.

ma29 1m

KWONG LEE & CO.,

LEE CHANG, Manager.

Commission Merchants,

IMPORTERS AND DEALERS

IN ALL KINDS OF

CHINESE GOODS,

Cormorant street, Victoria, V.I

Branches....At FORT YALE, British Columbia
LILLOOET " "
MOUTH of QUESNELLE " "
FORKS of QUESNELLE " "

San Francisco House..........HOP KEE & Co.
Also in China—Canton City.....YE TSAN & Co.
Hong Kong..........KWONG MAN FUNG & Co.

ap6 2m

BANK OF

BRITISH NORTH AMERICA

ESTABLISHED IN 1836, AND INCORPORATED BY ROYAL CHARTER.

Paid-up Capital - - - $5,000,000.

VICTORIA OFFICE, YATES ST.

Establishments in the Colonies

MONTREAL,	LONDON, C. W.
QUEBEC,	OTTAWA,
KINGSTON,	DUNDAS,
TORONTO,	ST. JOHN, N. B.
HAMILTON,	HALIFAX, N. S.,
BRANTFORD,	VICTORIA, V. I.

AGENTS—New York—B. C. FERGUSON, F. H GRAIN and JAMES SMITH.

" San Francisco—B. DAVIDSON & MAY

" Australia and New Zealand — UNION BANK OF AUSTRALIA

BILLS OF EXCHANGE AND GOLD PURCHASED.

DRAFTS ISSUED ON

London, New York, San Francisco Canada, New Brunswick, Nova Scotia, and all the Branches of the NATIONAL BANK OF SCOTLAND and the PROVINCIAL BANK OF IRELAND.

Credits granted on this Branch by the UNION BANK OF AUSTRALIA, at

MELBOURNE,	ADELAIDE,
HOBART TOWN,	LAUNCESTOWN,
SYDNEY	DUNEDIN, N. Z.

The Bank receives Money and Gold Dust on Deposit, undertakes the Purchase and Sale of Stock the Collection of Bills, and other money business in the United States and British Provinces.

J. G. SHEPHERD.
e1 Manager.

PHOTOGRAPHIC.

THE UNDERSIGNED IN THANKING the public for their liberal support, would intimate his being fully prepared to take Views of any part of Victoria, Residences, &c., upon the shortest notice, Stereoscopic or otherwise.

He would also call attention to his having completed the addition of improvements in the LIGHT at the Gallery, which is now "First Class" and suitable to any kind of work at any time of day.

OPERATING FROM 9 TILL 5.

Photographic Materials from the best houses in Europe and the United States always on hand and for sale.

JOHN WM. VAUGHAN,
ma9 1m "Victoria Theatre."

SCOTCH HOUSE.

A. McLean & Company,

BEG RESPECTFULLY TO INTIMATE THAT THEY HAVE TAKEN and enlarged the premises lately occupied by

McNicol Brothers, Government street,

FOUR DOORS BELOW FORT. Having purchased the undermentioned goods of the best Scotch and English Manufacture, and of the Newest Styles, adapted for the present season, they trust by strict attention to business, combined with MODERATE PROFITS, to merit a share of public support.

Their Stock will consist in part of the following Goods:

GENTLEMEN'S CLOTHING;

Summer Suits;
Coats, Trowsers and Vests, a great variety;
Shirts—Dress, Balric and Regatta;
Hosiery—Ladies' and Gentlemen's Under-clothing, Gloves, Ties and Scarfs;
Collars and Handkerchiefs; Dressing Gowns;

HATS, TRAVELLING RUGS;

Ladies' Goods—Crinolines, Hair Nets, Morocco Bags, Purses, Jet Ornaments, Brooches, Bracelets, &c., &c., &c.

☞ A small assortment of Ladies' and Gentlemen's Boots.

N. B. To arrive per ship "Royal Charlie" (now over due), the best assorted stock of Ladies', Gent's, and Children's Boots ever offered in the Colony.

A. McLEAN & CO.,
Government street, between Fort and Broughton streets.

Victoria, V. I., May 27, 1864. ma28

"CONSTITUTION WATER,"

THE ONLY REMEDY

FOR DISEASES OF THE

Bladder! Kidneys!!

Gravel, Dropsical Swellings,

GENITAL DEBILITY, &c

THE ASTONISHING SUCCESS WHICH has attended this INVALUABLE Medicine renders it the most valuable one ever discovered. No language can convey an adequate idea of the immediate and almost miraculous change which it occasions in the debilitated and shattered system. In fact, it stands unrivalled as a remedy for the permanent cure of maladies above mentioned, and also

DIABETES,
IMPOTENCY,
LOSS OF MUSCULAR ENERGY,
PHYSICAL PROSTRATION,
INDIGESTION,
SEMINAL WEAKNESS,
GLEET, FLUOR ALBUS,

And in every disease any way connected with the disorders or decays of the PROCREATIVE FUNCTIONS. Persons about to marry, if conscious of any weakness, should take the

CONSTITUTION WATER,

Whether broken down by excess, weak by nature or impaired by sickness, the unstrung and relaxed organization is at once rebraced, revivified, and built up. Well may this celebrated medicine be called the

MEDICAL WONDER.

The stooping, trembling victim of depression and debility becomes a new man; he stands erect, he moves with a firm step; his mind, which was previously sunk in gloom of an almost idiotic apathy, becomes bright and active; and he goes forth regenerated conscious of new vigor. The medicine reaches the CONSTITUTION itself, and restores it to its normal condition.

Irritation of the Neck of the Bladder,
INFLAMATION OF THE KIDNEYS, AND
CATARRH OF THE BLADDER,
STRANGUARY AND BURNING, OR PAINFUL
URINATING,
CALCULUS, GRAVEL,
BRICK DUST DEPOSIT, AND
MUCOUS OR MILKY DISCHARGES
AFTER URINATING.

For these diseases it is truly a sovereign remedy, and too much cannot be said in its praise. A single dose has been known to relieve the most urgent symptoms. TRY IT in these cases, and you will ever give your praise to

CONSTITUTION WATER!!

Males or Females

Are you troubled with that distressing pain in the small of the back, and through your hips? CONSTITUTION WATER will relieve you like magic.

DR. W. H. GREGG, Proprietor.
MORGAN & ALLEN,
General Agents, New York.

HOSTETTER, SMITH & DEAN,

Agents for the Pacific Coast,

401 and 403 Battery street, corner Clay, San Francisco,

PRICE—$1 per Bottle; Six for $5. Packed and sent by Express

Sold by CURTIS & MOORE, Victoria. ma28 1m

IODINE WATER.

IODINE WATER IS THE MOST IMportant discovery of modern chemistry, and it is impossible to over-estimate its influence as a remedial agent. Iodine has been considered the most useful article in Materia Medica, and many of the most scientific and practical chemists and physicians have investigated its effects upon the human system. It is to act upon the

HEART,
LIVER, KIDNEYS,
DIGESTIVE ORGANS & GLANDULAR SYSTEM

and to have great control over

SCROFULOUS AFFECTIONS

Notwithstanding the zeal and ability which have been devoted to its investigation, it remained almost useless, until Dr. Henry Anders, a physician and chemist of New York, after years of patient labor and experiment, discovered a chemical process which enabled him to dissolve

PURE IODINE IN PURE WATER

without a solvent. This, considered impossible by the scientific world, is attested by certificate of analysis from Dr. J. R. Chilton of this city, and Prof. Booth, U. S. Mint, Philadelphia. The importance of this discovery was so highly appreciated by the Faculty that it was published in the Medical Journals, and its use recommended to practitioners (see "American Medical Monthly," July 6 1856, page 76.)

This valuable medicine is now available to the public for the cure of Scrofula in all its untold forms. Consumption, Cancer, Heart, Liver and Kidney Diseases Rheumatism, Neuralgia, Nervous Affections, Dyspepsia, Bronchitis, &c.

AS A TONIC

Its operation is evinced by strengthening the digestive organs and increasing the appetite. In cases of Dyspepsia, Emaciation and Debility an increased nutrition of the body is the result of the employment of Iodine. The patient recovers flesh, strength and color; hitherto pale, relaxed and feeble, he becomes full, strong and florid.

Full directions accompany each bottle.

Sold by all Druggists. Price $1 per bottle. Prepared by Dr. H. Anders & Co., Physicians and Chemists, New York.

HOSTETTER, SMITH & DEAN,
401 and 403 Battery street, corner of Clay,
San Francisco.

Sold by CURTIS & MOORE in Victoria. ma19

NOTICE.

S. MOLITOR & CO.'S

CHARGES

For Melting and Assaying

GOLD DUST

Will only be $2 for Lots under $800, and and ½ per cent. for Lots over $800, from this date.

Victoria, May 7th 1864 ma10 1m

John Wm. Vaughan,

Photographic Artist,

VICTORIA THEATRE, V. I

ma5 tf

FOR SALE.

25 KEGS BLASTING POWDER FOR sale by
ma29 EDGAR MARVIN

COAL AND WOOD!

JUST ARRIVED

A Large Supply of

COAL!

And Wood!

OF THE BEST QUALITY,

To which the undersigned begs to call the attention of

Housekeepers,

Manufacturers,

Steamboat Owners

AND OTHER CONSUMERS.

All orders left at the Office of the late firm of J. T. Little & Co.,

City Wharf!

Will be filled with punctuality and dispatch.

JAMES FRAIN.

ma29

JAMES DUNCAN. ROBERT GEORGE

DUNCAN & GEORGE,

Auctioneers

—AND—

COMMISSION MERCHANTS!

Brick Building,

Corner of Fort and Wharf Streets.

THE UNDERSIGNED HAVE ESTABlished themselves as above for carrying on a GENERAL AUCTION BUSINESS in connection with a GENERAL COMMISSION BUSINESS.

They are prepared to make advances on Consignments for sale at Auction.

Will attend promptly to special sales of Lands Houses, Furniture, Stock, &c.

Will furnish returns of sales with dispatch.

Will buy and sell on Commission.

They feel confident (from their long experience in business in Victoria) in being able to discharge all business commissions satisfactorily, and respectfully solicit consignments.

They have permission to refer to J. J. SOUTHGATE, Esq.; RODERICK FINLAYSON, Esq.

BANKERS—Bank of British Columbia.

ma15 tf DUNCAN & GEORGE.

Thos. Pattrick & Co.,

Cor. Government and Johnson sts.,

OFFER FOR SALE:

ALES—Marrion's and Bass' Burton in hhds; Tennent's Glasgow in hhds and stone jugs; Youngers Edinboro' in hhds; do. in bbls. qts and pints; Byass', in 4 doz cs.

PORTER—Byass' and other brands, in cs of 3 and 4 doz, qts; Barclay, Barclay, Perkins & Co., in bbls of 6 doz pts.

WHISKIES—Glenlivat, Islay & Campbleton, in 1 doz cs; Crawford and other brands, in qr casks; Bourbon & Monongahela, in small pkgs.

GINS—DeKuyper and Palm Tree brands in 1 doz cs; DeKuyper, in cs of 15 large bottles.

OLD TOM—Swaine, Boord & Co., an Booth's, in bulk and case.

BRANDIES—Martell's, Hennessy's, and Otard's, in Bulk and case; British and American, in bulk.

RUMS—Old Jamaica and Demarara, in bulk and case.

WINES—Ports, Sherries, Clarets and Champagnes of various qualities and brands.

CIDER—Devonshire, in 1 and 2 doz cs Oregon, in eighth and qr casks.

Syrups, Bitters &c., of all kinds.

ma11

A CARD.

Dr. John Ash,

Government st., near Fort

ma28

LUMBER!

BURRARD'S INLET

MILLS!

J. O. SMITH - - Owner.

THE UNDERSIGNED HAVING ACcepted the AGENCY for the above Mills, have leased the

WHARF AND YARD

—NEAR THE—

Rock Bay Bridge,

Where they will keep for sale a full assortment of

ROUGH and DRESSED

LUMBER,

FIR, SPRUCE, AND CEDAR

—AT THE—

Very Lowest Market Prices,

They will fill promptly Builders' and Contractors' orders for Rough and Dressed Lumber, cut and Dressed to order, and for T & G. Flooring, either Fir, Spruce or Cedar.

They are also prepared to contract for Cargoes, manufactured to order and delivered either at Burrard's Inlet or in Victoria Harbor.

Orders may be left at the Rock Bay Lumber Yard or at the Store, corner Fort and Wharf streets.

DUNCAN & GEORGE.

ma28 tf

Fire Works. Fire Works.

FOR THE CELEBRATION OF

JULY 4th, 1864

—AND—

ALL OTHER OCCASIONS.

WE DESIRE TO CALL THE ATtention of everybody on this coast to the fact that we have on hand and are constantly manufacturing a large variety of

FIRE WORKS,

And are prepared to furnish Cities, Towns, and Individuals with

PATRIOTIC OR LOCAL DESIGNS.

WE HAVE

Rockets

From one ounce to four pounds.

Balloons, China Flyers, Ship Lights, Candles, Bengolas, Flesal Shells, Hand Illuminations, Mines of Stars

And Serpents of all sizes. Torpedoes, Cotton, Delaine and Silk Flags; in fact everything to make a display and noise except Earthquakes, for which we have a substitute in the shape of Extra size FIRE CRACKERS.

All of which we will sell and guarantee satisfaction. Printed lists and prices supplied on application by mail or Wells, Fargo & Co.'s Express.

CHURCH & CLARK,
ap28 2p 2m 407 Front st San Francisco.

WATCHES AND CHRONOMETERS

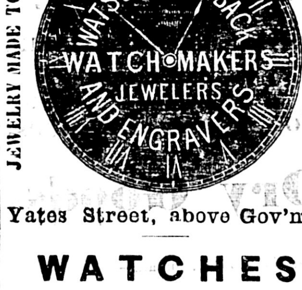

Yates Street, above Gov'mt.

WATCHES

—FROM THE BEST—

English, American, and German Factories,

HEAVILY CASED IN SAN FRANCISCO,

Including some fine heavy cased Ladies Watches.

SILVERWARE, of new and beautiful designs, warranted coin fine.

Diamond and Plain and Fancy fine Gold Jewelry of every description ma13

FOR SALE,

—BY—

P. M. BACKUS,

LIVERPOOL SALT

ma23

HICKMAN, TYE & Co

HAVE RECEIVED

Ex "Sea Snake" and "Speedwell."

BOILER PLATE IRON, BOILER RIVETS, Bar Iron, Cast, Drill and Square Steel, Spring, Toe and Shear Steel, &c.

Now Landing ex "Himalaya"—Horse and Mule Shoes, Nails, &c., Cast Steel, Octagon and Round, and a general assortment of Hardware, &c., &c. ma12 1m

IMPORTANT

To Farmers, &c., &c.

JAY & CO.

Call attention to their large stock of warranted

SWEDE AND OTHER

TURNIP SEEDS,

Which they are now offering for sale at NO. 5, FORT STREET.

The Flower Garden

May now be completely furnished with choicest BEDDING AND OTHER PLANTS from their Conservatory at the above address. ma24 1m

East India Pale Ale,

OF VERY SUPERIOR QUALITY,

Brewed by Gundry, Downe & Co,

BRIDPORT, DORSET.

THE UNDERSIGNED HAVING BEEN appointed sole Agents for the above have the same constantly on hand in bulk and bottle.

ma14 1m HENDERSON & BURNABY.

REMOVED.

G. LA GE, CHRONOMETER AND Watchmaker, has removed from the Brick store of the San Francisco Baths on Government street, to his own private dwelling house on Herald street, in the rear of the large two story frame building, where he will continue his business as before, and not being under any shop expenses whatever, will be enabled to do work still more reasonable than before, so that the trouble of customers walking out to Herald street will be well rewarded in having their work done well and cheaper than any where else.

DIRECTION—Herald street is the third street parallel with Johnson and the 4th lot from Store, where the sign of a Clock will meet the eye.

A fire and burglar proof Safe will secure your

NOTICES.

A CARD.

WE RESPECTFULLY REQUEST the Public to suspend their judgment on the merits of the case which came before the Police Magistrate yesterday, until such time as the affair is thoroughly investigated.

H. SCHULTZ.
J. N. FRICKEY.

je1 1w

$2 50 Reward.

LOST.—A WATER CARRIER'S MEMorandum Book, between Beacon Hill and King's Restaurant, on Johnson street. The above reward will be paid to any person leaving the book at the office of this paper. ma31 3t

Notice.

ALL PERSONS HAVING CLAIMS against the Corporation are hereby requested to send them in forthwith.

By order of the Mayor and Council,
WILLIAM LEIGH,
Acting Town Clerk.

Clerk's Office, May 30, 1864 ma31

A CARD.

THE UNDERSIGNED, IN REFERence to an advertisement which appeared in the "Evening Express," signed W. J. Westward, claiming a quarter interest in the Fuca Straits Coal Company, begs to say the said Westward is an ASS.

JAMES FELL,
Coffee and Spice Merchant,
Broad street, Victoria.

May 28, 1864. ma30

LOST.—AT THE BIRTHDAY BALL, a Lady's Cambric Pocket Handkerchief, trimmed with lace. The finder will oblige by leaving it with Mr. Driard, at the Colonial Hotel ma30

LOST.

BETWEEN THE PUBLIC OFFICES, Gentile's, and Vaughan's Photographic Galleries, and the St. George Hotel, a Lady's GOLD WATCH, attached to which were Two Chains, one Gold and the other Steel. Also three Keys and a Watch Key and three small coins.

Any person finding and bringing the same to the Private Secretary, Public Offices, will be rewarded

ma 8

NOTICE.

MESSRS. MASON & BALLS BEG TO acquaint the public that during Mr Mason's absence all bills and indebtedness due them are to be paid to Mr Geo Balls.

ma28 MASON & BALLS

$10 Reward

WILL BE PAID FOR THE DELIVery of a square yellow, Leather Trunk, or Bonnet Box, about 22 inches square, containing Child's Clothing marked on a slip of paper, Walla-Walla, and printed in black letters,

"C. H. ARMSTRONG, OLYMPIA, W. T."

Lost on the 27th of April, on board the steamship Sierra Nevada or in Victoria.

Apply to CAPT FINCH, steamer Eliza Anderson. ma25 1w

NOTICE.

THE BUSINESS CARRIED ON BY Stewart & Co., in Wharf street, as General Merchants and Commission Agents, will in future be carried on by J. ROBERTSON STEWART, as Agent for Lawrence, Clark & Joyce, London.

All claims against the firm of Stewart & Co are requested to be sent in immediately for settlement.

Victoria, 19th May, 1864. ma20

Dissolution.

THE COPARTNERSHIP HERETOfore existing between Alonzo Newell & Charles Louis Miller, carrying on business under the name and style of Newell & Co, Distillers, is this day dissolved.

A. Newell will settle all outstanding accounts.

ALONZO NEWELL.
CHARLES LOUIS MILLER.

Witness—T. H. LINCKER.

The Victoria Distillery, Humboldt street, will in future be carried on by the undersigned.

Alcohol, Pure Spirits and Liquors supplied on reasonable terms.

A. NEWELL.

Victoria, 21st April, 1864. ma3 1m

ROYAL MAIL

Steam 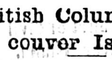 Packet

Company's Agency,

For British Columbia & Vancouver Island.

OFFICE, MACDONALD & CO., BANKERS,

Yates Street.

THE ATTENTION OF SHIPPERS and passengers is particularly directed to the superior facilities the Royal Mail Steam Packet Company's Line affords for the speedy conveyance of Treasure, Goods and Passengers to and from England to British Columbia and Vancouver Island, in connection with the Pacific Mail Steamship Company's Vessels and the Panama Railroad.

The superiority of the accommodation and entertainment on board the Royal Mail Steamers, together with the time occupied on the passage between England and Aspinwall direct being so much shorter than by any other route, and the moderate rate of passage money, render this Company's steamers the CHEAPEST AND MOST EXPEDITIOUS MEANS OF TRANSIT, for passengers or for the forwarding of Goods and Treasure from Aspinwall to Europe.

Under an arrangement with the PACIFIC MAIL STEAMSHIP CO., Specie and Bullion can be conveyed to London and Havre in France.

Further information on the subject of Freight and Passage Money will be furnished by the undersigned.

ALEX. D. MACDONALD,
Agent.

MACDONALD & CO.,

Yates street, Victoria, V. I

SELL EXCHANGE drawn at sight or on time, on
Coutts & Co., London.
Bank of State of New York New York.

DRAFTS on
San Francisco, California.
Portland, Oregon.

GOLD DUST and Bullion purchased at the highest rates.

ADVANCES MADE on gold dust left for assay at Government Assay Office, New Westminster; or if sent for assay or coinage to United States Mint, San Francisco.

Collections made on reasonable terms, and a General Banking Business Transacted

Victoria, V. I., Jan 17, 1862 ma20-1m

In Bankruptcy.

EDWARD R. THOMAS, OF THE ST. Nicholas Saloon, Government street, Saloon Keeper, by Deed of Assignment dated the 21st day of May, inst., transferred to James Lowe and James Jackson all his property for the benefit of his creditors and which deed has this day been registered in pursuance of the Bankruptcy Act, 1861. All claims against the estate are to be sent in to the Trustees forthwith.

Dated 23d May, 1864.

M. W. T. DRAKE,
ma24 Solicitor for Assignees.

BYASS' PORTER.

The Shipments now on the way per

"Royal Charlie,"

"Chrysolite," and

"Kinnaird,"

Of this Approved Porter,

Will enable us to keep it continuously in stock. Orders for not less than five cases are solicited.

ma24 1m2p ANDERSON & CO.

EUGENE THOMAS,

WHOLESALE AND RETAIL

DEALER IN

Wines, Brandies, Beers,

And Liquors of every Description,

Yates street, V. I.

my4 1m

VINE GROWERS' COMPANY

COGNAC.

THE UNDERSIGNED ARE APPOINTed sole Agents for the sale of the above well known Brandy, and are now prepared to supply the same in case and bulk.

DICKSON, CAMPBELL & CO.,
ap 17 1m Wharf street

J. J. SOUTHGATE & CO.,

COMMISSION MERCHANT

Union Wharf,

VICTORIA, VANCOUVER ISLAND.

GROCERIES.

Sporborg & Rueff,

COMMISSION MERCHANTS,

Importers and Wholesale Dealers

—IN—

Groceries, Provisions,

Boots and Shoes.

WHARF STREET............VICTORIA, V. I.

ma24 D&W1f

LOWE BROTHERS,

COMMISSION MERCHANTS

AND IMPORTERS OF

Groceries and Provisions

—ALSO—

Importers and Agents for the best brands of French Wines and Liquors, and are constantly in receipt of direct shipments of Havana Cigars.

REID'S BLOCK, WHARF STREET.

ma13 tf

GOLDSTONE & BRO.

AGENTS FOR THE

Pioneer Flour Mills,

COMMISSION MERCHANT

Importer and Wholesale Dealer in

GROCERIES, PROVISIONS

Dry Goods, Clothing,

BOOTS AND SHOES, Etc., Etc., Etc.,

ma8 Wharf street, Victoria, V. I.

THE

Bank of British Columbia

Incorporated by Royal Charter.

Capital, ... $1,250,000.

IN 12,500 SHARES, OF $100 EACH,

WITH POWER TO INCREASE.

AGENTS

IN BRITISH COLUMBIA,

NEW WESTMINSTER—Bank of British Columbia
MOUTH QUESNELLE—Bank of British Columbia.
RICHFIELD, CARIBOO—Bank of British Columbia

IN ENGLAND.

National Provincial Bank of England.
North and South Wales Bank, Liverpool.

IN SCOTLAND.

British Linen Company Bank.

IN IRELAND.

Union Bank of Ireland.

IN THE UNITED STATES.

NEW YORK—Messrs. Maitland, Phelps & Co.
SAN FRANCISCO—Messrs. Falkner, Bell & Co.
PORTLAND, OREGON—Messrs. Ladd & Tilton.

IN CANADA.

MONTREAL—Messrs. Gillespie, Moffatt & Co.

CURRENT ACCOUNTS are opened for any amount not less than One Hundred Dollars, and every facility granted to traders and others for the transaction of business.

DEPOSIT RECEIPTS issued for money lodged for fixed periods, bearing the following rates of interest:

On money lodged for 1 month certain, at the rate of 2½ per cent. per annum.

On money lodged for 3 months certain, at the rate of 3 per cent. per annum.

On money lodged for 6 months certain, at the rate of 4 per cent. per annum.

On money lodged for 12 months certain, at the rate of 5 per cent. per annum.

No partial payment made on these receipts. Interest payable half yearly, and the principal not due until the expiry of the period for which the money is lodged.

DISCOUNTS AND ADVANCES.—Approved Bills discounted, and advances made upon Bills of Lading, (accompanied by Policies of Insurance,) for goods shipped to or from the Colonies.

DRAFTS AND LETTERS OF CREDIT issued on Great Britain and the Colonies, also on New York and San Francisco, and bills on these places purchased or sent for collection.

CREDITS issued on Great Britain, San Francisco and New York, authorizing payment for Goods shipped from those ports to the Colonies; all such shipments to be Insured and Hypothecated to the Bank.

GOVERNMENT and other SECURITIES received for safe custody, and 1 per cent. Commission charged on withdrawing the same. Interest and Dividends collected on account of constituents at the rate of one-half per cent on the amount collected, if payable in Victoria.

GOLD DUST AND BARS purchased, or advances made upon the same.

Office hours, 10 to 3. Saturday's, 10 to 1.

JAMES D. WALKER, Manager.

Victoria, September 12, 1862. ma13

The Royal

INSURANCE COMPANY,

—FOR—

FIRE AND LIFE INSURANCE.

CAPITAL, - Ten Million Dollars

HEAD OFFICES, Liverpool and London.

Chairman—CHARLES TURNER, Esq., M. P.
Deputy Chairmen—RALPH BROCKLEBANK, Esq and E. JOHNSTON, Esq.
Manager and Actuary—PERCY M. DOVE, Esq.

THE DIRECTORS HAVE APPOINTED the undersigned their agents for Vancouver Island and British Columbia, and will now accept proposals for Insurance, both in the Fire and Life Departments. They feel confident that the known standing and character of this office, the sound principles on which it is established, and the magnitude of its resources, will obtain for it a fair share of public patronage.

JAMES DICKSON, M. D., has been appointed Medical Examiner in the Life Branch.

ANDERSON & CO.,

WHARF STREET.

Victoria, 8 January, 1863. ma20

MR. LANDALE,

Civil & Mining Engineer,

MAY BE CONSULTED ON ALL MATters connected with Roads, Railways, Quays, Docks, Piers, Canals, Culverts and general drainage. Also, Coal or Copper Mines, their working and Drainage.

Designs and Estimates for Machinery with specifications provided.

Address,
Resident Engineer, Harewood Railway,
ma19 tf Nanaimo, Vancouver Island.

V. M. FOUCAULT,

LAND AGENT,

Stock and Share Broker.

Office Government street, lately occupied by Mr. Chas Fellows

Town Lots and Farming Lands Bought and Sold

fe20 6m*

MR. E. MALLANDAINE,

ARCHITECT.

OFFICE—MOORE'S BUILDING, YATES STREET

Estimates, Specifications, and Working Drawings prepared. Every facilities for Students or Articled Pupils. my3

GENTILE,

PHOTOGRAPHER,

FORT STREET, COR. GOVERNMENT STREET,

VIEWS OF VICTORIA, INCLUDING the Harbor, Government and Fort streets Government Buildings, James Bay, the H B Company's Store.

Portraits of King and Queen Freezy, and other Indians. ma5 1m

L. BETTMANN,

DEALER IN

Dry Goods, Clothing, Groceries, &c.,

OLYMPIA, W. T. ap6

Suspension Bridge Wire.

ONE HUNDRED TONS OF 11 AND 12 guage best bright Charcoal Wire, drawn in long lengths expressly for our own use, by the celebrated house of

Cook, Williams & Co.,

Of Warrington, England.

For sale in bond, at San Francisco, by

THE BRITISH COLONIST

Thursday Morning, June 2, 1864.

To Advertisers & the Public.

THE DAILY BRITISH COLONIST, published every morning (Sundays excepted), is the largest and most widely circulated journal in Her Majesty's Possessions on the Pacific.

Resident Subscribers may have the same left at their residence at 25 cents per week, by furnishing their address at the Office of Publication.

THE WEEKLY BRITISH COLONIST, published every Tuesday, will be mailed or left at the residence of Subscribers, ready for mailing, at 25 cents per week, payable to the carrier.

JOB PRINTING.

THE BRITISH COLONIST PUBLISHING COMPANY having received a large addition to their stock of new and beautiful jobbing type, will execute orders to any extent with neatness and despatch, at a slight advance on San Francisco prices.

THE HARBOR IMPROVEMENT.

The vote given on Tuesday by the Assembly settles the harbor improvement question for this session at least. The division was between the two questions—which we have already discussed—the advisability of giving the dredging machine a test, by the appropriation of $17,000, and Dr. Helmcken's motion for postponing action on the working expenses till the next session. Our reason for supporting, from the commencement, the resolution of the Speaker are sufficiently known to our readers. The suggestions of the merchants and others, embodied in the motion, which was lost by the casting vote of the Chairman, were, we must say, reasonable enough, and would have given us something more than hypothetical *data*, on which to found loans, involving an extensive expenditure. The motion was looked upon, however, as one differing in result but little from the resolution of Dr. Helmcken. It aimed at a test before the country should be committed to an expense greater than it could probably bear; but, as we have remarked previously, the scheme could not possibly have made that test the present year, or indeed sooner than sufficiently reliable facts could have been obtained by other means, and placed before the Assembly for definite and decisive action. The result of the vote of the House on this matter will, however, be to draw the attention of the government to the necessity of providing proper *data* for future legislation. The public have long since determined that Victoria harbor must be improved. Money has been borrowed, the machinery has been purchased, workmen engaged by Mr. Pemberton will in due time arrive, and the important question arises for immediate answer in connection with this dredging complication—"What will we do with it?" That we are committed to dredging the harbor, and making it available for vessels of respectable tonnage, is clear to every Member of the Assembly on whichever side he may have recently voted. The means by, and the extent to which this work is to be done, are the only questions now to be solved. When a proper report is drawn up by responsible and competent parties, there will, we believe, be no antagonism to any necessary expenditure involved in carrying on the works; because we shall then have a *definite* idea of the sum to be borrowed (if any), and can calculate the ultimate as well as present extent of our burthens. There is no earthly reason why all the necessary information should not be laid before the next House the very first week of the sitting; and there will be equally small excuse for not having the dredging machine at work as soon as it could have been put into operation under any circumstances. The harbor dues can still be voted as a makeshift, until a loan is come-at-able. There is, therefore, no reason for any harbor enthusiast being in the slightest degree annoyed or cast down at the recent vote, which was, we believe, under the circumstances, the wisest course the House could pursue. It may be found, yet, that the best way to carry on the work is to put the whole matter out at public contract. Whether this will be proved so or not, we cannot impress too strongly upon the Government the necessity of obtaining immediately every information that a proper survey and examination of the harbor can afford.

THE INDIAN ATROCITIES.

The intense excitement, which has prevailed in the community since the commission of the recent atrocities by the Indians, found vent at the public meeting last night. A more unanimous or determined assemblage has never met on any public question within the limits of Victoria. Of course, in the outpourings of indignation—in the hearty execration of an excited meeting there must, in the natural order of things, be many sentiments uttered that would scarcely bear scrutiny in the calmer moments of the speakers. On the whole, however, the assemblage was temperate. The idea of justice, even amid the asseverations of vengeance on the murderers, was uppermost. The object and result of the meeting must meet with the concurrence of every inhabitant of Victoria. The sooner an adequate force is sent into the interior of British Columbia, the sooner terror will take the place of the present audacity of the Indian tribes. The men sent on the expedition from Alexandria, if they have been properly selected, are no doubt sufficiently numerous, provided a sufficient co-operation is afforded from the coast. But what has there been so far?—a number of men, under a New Westminster magistrate, went up to bury the murdered men, and make a "demonstration." We want men, however, for something more important than this, and men accustomed to the rough life of a miner's occupation—who are able to pack their own provisions—and not likely to shoot themselves the first time they discharge their rifles—who can travel over a rugged country, and dare the perilous proceeding of crossing the Bute Inlet bridges. We have no idea that Governor Seymour will think, for a moment, of rejecting the offer which Victoria so chivalrously makes. He must be aware that nothing now but an overwhelming force will restore the *prestige* of the white men among the British Columbian natives; and he will also see that the present murderous humor of the Chilcootens may spread among other tribes that are at present friendly enough disposed. Nothing, in truth is more infectious among savages than this cutting and slaying with impunity. Like blood-hounds they only want the first taste, to go bounding on the track, without mercy and without thought of consequences. In a well equipped, well organized body of two hundred men proceed from Victoria by the coast routes, and it will prove in the end the cheapest expedition that ever left the country. Volunteers will be numerous, and sufficiently heart and soul in the matter to waive pecuniary assistance, other than their expenses, which need not, under proper management, be great. Vigorous action at the present time will nip the murdering organization in the bud, and by hanging the culprits from the branches of their own trees, set an example throughout the interior of British Columbia that will be the white man's surest safeguard in the future. In carrying out this determination, however, under the supervision of person clothed with magisterial powers, let no injustice be done to the innocent. In marching through a country where other tribes and other natives are to be found, let no recently inspired prejudice against the race hurt a single innocent red man's head. Let the Indians see we are determined henceforth to punish sternly every outrage, but that our vengeance will only fall upon the guilty.

NEW ADVERTISEMENTS.

"SCORPION"

—AND—

"British Columbian"

PARTIES WISHING THE ABOVE Papers left at their Residences, or desiring to Advertise in either of them, can do so by leaving their orders at the office of the "BRITISH COLONIST," where they will be promptly attended to by

J. DORAN.

Jn2

NOTICE.

ALL PERSONS INDEBTED TO THE Subscriber by Book Account or Promissory note are requested to make immediate payment, or else their accounts will be handed over for collection. Mr. JULIAN B. RICKS is authorised to receipt for all book accounts due me

Jn2 1m A. DeCOSMOS.

REMOVAL.

A. BULER,

GENERAL DEALER IN

FRENCH, ENGLISH AND AMERICAN

Clothing,

ETC., ETC., ETC.,

Has Removed from the premises he formerly occupied, to the

Store adjoining Searby & Moore's Drug Store,

GOVERNMENT STREET,

je2 1m Victoria, V. I.

Masonic Notice.

VICTORIA LODGE, No. 783, E. R.

AN EMERGENCY MEETING OF the above Lodge will be held THIS DAY (Thursday) at 8 o'clock, p.m.

By order of the W M.

WM H THAIN, Secretary.

Je2

In the Supreme Court of Civil Justice, VANCOUVER ISLAND.

IN BANKRUPTCY.

In the matter of FREDERICK WILLIAM QUARLES, a Bankrupt.

AT A MEETING OF THE Creditors of the above named Bankrupt held this day, pursuant to notice in that behalf, JOHN ROBERTSON STEWART and JAMES SHADE JACKSON, of Victoria, Merchants, were appointed Trade Assignees. The meeting for the first examination of the Bankrupt is adjourned until further notice.

PEARKES & GREEN,

Reid's Block Victoria,

Solicitors to the Trade Assignees.

Je2 3t

For New Westminster and

DOUGLAS!

THE SPLENDID NEW STEAMER

"ALEXANDRA,"

CAPT. MOORE,

WILL LEAVE PICKETT & CO'S. WHARF

On FRIDAY next, 3d inst., at 6 p. m.,

For the above places.

For Freight or Passage apply to the Captain on board.

je2

In the Supreme Court of Civil Justice, Vancouver Island.

IN BANKRUPTCY.

In Re FREDERICK WILLIAM QUARLES, a Bankrupt.

HIS HONOR THE CHIEF JUSTICE has this day adjourned the meeting for the surrender of the Bankrupt, and his first examination until further notice.

R. BERT BISHOP,

Solicitor to the Petitioning Creditor.

Dated 1st June, 1864. je2

In the Supreme Court of Civil Justice Vancouver Island.

IN BANKRUPTCY.

In Re MORRIS MOSS and PHAROAH FITZPATRICK.

HIS HONOR DAVID CAMERON, ESQ., Chief Justice, has appointed WEDNESDAY, the 8th day of June next, at 11 o'clock, a.m., for the first examination, and granting Certificates to the above Bankrupts.

ROBERT BISHOP,

Solicitor to the Bankrupts,

Je2 Reid's Block.

London and Lancashire

FIRE INSURANCE COMPANY

(REGISTERED.)

Capital One Million.

Offices 73 and 74 King William st., London

AND

Water street, Liverpool.

HENDERSON & BURNABY

HAVING BEEN APPOINTED AGENTS for the above Company, are prepared to issue Policies for Fire Insurance, and to settle all claims without delay at their office.

je2 Wharf street, Victoria, V. I

Homesteads.

EVERY ONE OUGHT TO BE HIS OWN LANDLORD.

FOR SALE,

75 BUILDING LOTS IN THE MOST improving part of the City, being subdivision of Suburban 5-acre Lots, Nos 4, 5, 10, and 5 fronting on Pandora, Blanchard, Cormorant, Quadra and Max streets.

The above Lots are almost in the heart of the city, surrounded by the finest buildings in Victoria, and constantly new ones going up

TO LEASE OR FOR SALE,

CLOVER POINT, about five acres of fine ground, with Cottage.

For particulars and terms apply to

N. C. MATTHESSEN,

At the Restaurant of the St. Nicholas Hotel.

N B Should buyers of any of the above Lots make improvements the purchase money can remain on Mortgage. je2

Spring Ridge Water for the Million.

ON AND AFTER THE 1ST OF APRIL next, we will be prepared TO DELIVER WATER to consumers in any street of the City of Victoria, from water carts, at greatly reduced prices.

Applications for Water to be made to the office in Fort street, second door from Broad, and next to the office of D. Babington Ring, Esq.

je1 COE & MARTIN

To Builders.

TENDERS ARE INVITED FOR THE Erection of a House on Cole Island, at the head of Esquimalt Harbor. The house to be on the site of the late Guard-house, to be built of Brick or Stone, with a Slate Roof, and to consist of two rooms, with necessary outhouses of brick or wood. The slates for the roofing are already on the spot.

Plans and Specifications, with the terms, to be sent to Vice Admiral Kingcome, H M S Sutlej, on or before 4 p m. on Saturday, the 4th proximo.

H. M. S. Sutlej, Esquimalt, 28th May, 1864.

ma30

NEW ADVERTISEMENTS.

Auction

THIS DAY,

On Thursday, June 2d

At 11 o'clock, A.M.,

J. A. McCREA

IS INSTRUCTED BY

MESSRS. GRENNAN & CRANEY,

TO SELL AT THEIR

LUMBER YARD

Near James Bay Bridge,

WITHOUT RESERVE.

To Close Business!

ON A LIBERAL CREDIT,

44 M, T & G Flooring, 1x6 and 1x4

10 1-2 M Dressed 1-2 in. Siding

4 1-2 M " 1-4 in. Plank

2 M " 1-2 in. Plank

12 M Boards, dressed on one side

13 M do " two sides

1 M Dressed 2-in. Plank

1 M " Deck Plank

220 M 1, 2 and 3 inch Plank and Scantling, rough

10 M 1-2 inch Siding

13,700 Pickets, 4 and 5 ft

9 M Shingles

10 M ft Redwood Boards

Lease of Lots and Buildings.

TERMS—Under $250, cash. Over $250 and under $1000, 30 days. Over $1000, 60 days, approved endorsed paper. ma30

MONDAY, June 6th,

At 11 o'clock,

SECOND SALE

—FROM—

MESSRS. ANDERSON & COMPANY.

J. A. McCREA

WILL SELL

AT SALESROOM,

On a Liberal Credit,

WITHOUT RESERVE,

To Close Invoices,

Dry Goods.

Cases No. 223, 226, contain—

BALTIC SHIRTS,
SAILOR PRINCE SHIRTS,
ZOUAVE SHIRTS,
BAMBOO SHIRTS,
MAHRETTA SHIRTS,
SAVOYARD SHIRTS.

Cases 227, 229, contain—

CHEVIOT TWEED SUITS,
ALL WOOL SCOTCH SUITS,
WEST ENG. FANCY DOE SUITS,
FANCY CHECK TWEED SUITS,
MIXED MELTON SUITS,
COLORED CORD TROWSERS,
PILOT OVERCOATS,
MIXED WITNEY COATS,
DRAB BEDFORD TROWSERS.

Cases 230, 232, contain—

White Cotton Shirts, with linen fronts.

Cases 233, 235, contain—

A variety of Regatta Shirts,
One case Guns for Indian Trade, ass'td
Two cases Scarlet Army Cloth, double width,
Blankets—quarter,
A large assortment of Boots and Shoes, Hats and Caps, Sein Cohahs, Colored Counterpanes. ma28

VICTORIA RIFLE VOLUNTEERS.

GENERAL ORDER.

THE CORPS WILL PARADE ON THURSDAY Evening at ½ before 8 p.m. on the Church Reserve.

J. GORDON VINTER,

jn1 Lieutenant and Adjutant.

H. B. BUNSTER.

Importer of

Brandies, Wines, &c.

No. 176 Fulton Street,

Between Broadway and Church,

NEW YORK.

Agent for the sale of the above,

A. BUNSTER,

jn1 COLONIAL BREWERY.

Public Tea Party.

A TEA PARTY IN CONNECTION with the Congregational Church, will be held at the LYCEUM HALL (next to the French Hotel), on the EVENING of Thursday, the 2d June.

Tea on the table at 7 o'clock. Addresses will be delivered in the course of the evening.

Professor St Clair has kindly consented to preside at the Piano, and several members of the Germania Sing Verein will favor the company with Quartetts, &c.

TICKETS, $1 50, to be had at Hibben & Carswell's, Searby & Moore's, D. Lindsay, etc.

ma28

TENDERS.

TENDERS WILL BE RECEIVED ON or before the 6th June, for the Construction of a Wharf at Nanaimo

Plans and Specifications to be seen at our Office.

DICKSON, CAMPBELL & Co.

May 30, 1864. ma31

NEW ADVERTISEMENTS.

To Lumber Merchants

—AND—

CONSIGNEES OF SHIPS!

THE UNDERSIGNED AGENTS IN Victoria, and in part Owners of the new Mill situated at Free Port, opposite Seattle, Washington Territory, respectfully invite the attention of parties shipping Cargoes of Lumber abroad to their facilities for furnishing cargoes and loading ships with despatch. Ship Masters and others acquainted with Puget Sound will know that Free Port is an admirable, safe, and commodious harbor, an easier of access than any other port on the Sound. There is also plenty of water to allow ships of the largest class to load afloat at the Mill Company's Wharves.

The Mill Co. are now prepared to manufacture to order all kinds of

ROUGH LUMBER,

T. & G. FLOORING,

Boards & Planks

Surfaced on one or both Sides,

SHIP & DECK PLANK,

TIMBER

From 6 inches to 20 inches,

Square Planed out of Wind

ON ALL SIDES.

Having adopted the best known modern Machinery, the Mill is capable of making Lumber of all dimensions which for accuracy, and the Company are determined to supply the best qualities of both Rough and Dressed Lumber which will be trimmed to any and all lengths required from 12 to 80 feet.

The Mill Co will also furnish

Cargoes of Piles & Spars

AT THE SHORTEST NOTICE.

Orders for Cargoes, which will be sold at the lowest market rates, are solicited by

J. G. JACKSON & CO.,

Agents for the

Free Port Mill Company.

WANTED TO CHARTER.... Vessels to load for San Francisco. ma29

OCCIDENTAL BAR,

Cor. of Fort and Government streets,

MARSHALL & LINCK

PROPRIETORS.

The best WINES, LIQUORS, ETC., always on hand. ma22 tf

BANK OF

BRITISH NORTH AMERICA

ESTABLISHED IN 1836, AND INCORPORATED BY ROYAL CHARTER.

Paid-up Capital - - - $5,000,000.

VICTORIA OFFICE, YATES ST.

Establishments in the Colonies

MONTREAL, QUEBEC, KINGSTON, TORONTO, HAMILTON, BRANTFORD, LONDON, C. W. OTTAWA, DUNDAS, ST JOHN, N. B. HALIFAX, N. S., VICTORIA, V. I.

AGENTS—New York—B. C. FERGUSON, F. H. GRAIN and JAMES SMITH.

" San Francisco—B. DAVIDSON & MAY

" Australia and New Zealand—UNION BANK OF AUSTRALIA

BILLS OF EXCHANGE AND GOLD PURCHASED.

DRAFTS ISSUED ON

London, New York, San Francisco, Canada, New Brunswick, Nova Scotia, and all the Branches of the NATIONAL BANK OF SCOTLAND and the PROVINCIAL BANK OF IRELAND.

Credits granted on this Branch by the UNION BANK OF AUSTRALIA, at

MELBOURNE, HOBART TOWN, SYDNEY, ADELAIDE, LAUNCESTOWN, DUNEDIN, N. Z.

The Bank receives Money and Gold Dust on Deposit, undertakes the Purchase and Sale of Stock, the Collection of Bills, and other money business in the United States and British Provinces.

J. G. SHEPHERD,

e1 Manager.

Thos. Pattrick & Co.,

Cor. Government and Johnson sts.,

OFFER FOR SALE:

ALES—Marrion's and Bass' Burton in hhds; Tennent's Glasgow in hhds and stone jugs; Youngers Edinboro' in hhds; do. in bbls, qts and pints; Byass', in 2 doz cs.

PORTER—Byass' and other brands, in cs of 3 and 4 doz, qts; Barclay, Barclay, Perkins & Co., in bbls of 6 doz pts.

WHISKIES—Glenlivat, Islay & Campbelton, in 1 doz cs; Crawford and other brands, in qr casks; Bourbon & Monongahela, in small pkgs.

GINS—DeKuyper and Palm Tree brands in 1 doz cs; DeKuyper, in cs of 15 large bottles.

OLD TOM—Swaine Boord & Co., an Booth's, in bulk and case.

BRANDIES—Martell's, Hennessy's, and Otard's, in Bulk and case; British and American, in bulk.

RUMS—Old Jamaica and Demarara, in bulk and case.

WINES—Ports, Sherries, Clarets and Champagnes of various qualities and brands.

CIDER—Devonshire, in 1 and 2 doz cs Oregon, in eighth and qr casks.

Syrups, Bitters &c., of all kinds.

ma11

KWONG LEE & CO.,

LEE CHANG, Manager.

Commission Merchants,

IMPORTERS AND DEALERS

IN ALL KINDS OF

CHINESE GOODS,

Cormorant street, Victoria, V.I

Branches....AT FORT YALE, British Columbia
LILLOOET "
MOUTH of QUESNELLE "
FORKS of QUESNELLE "

San Francisco House.....HOP KEE & Co
Also in China—Canton City.....YE TSAN & Co.
Hong Kong.....KWONG MAN FUNG & Co.

ap6 2m

PHOTOGRAPHIC.

THE UNDERSIGNED IN THANKING the public for their liberal support, would intimate his being fully prepared to take Views of any part of Victoria, Residences, &c., upon the shortest notice, Stereoscopic or otherwise.

He would also call attention to his having completed the addition of improvements in the LIGHT at the Gallery, which is now "First Class" and suitable to any kind of work at any time of day.

OPERATING FROM 9 TILL 5.

Photographic Materials from the best houses in Europe and the United States always on hand and for sale.

JOHN WM. VAUGHAN,

ma9 1m "Victoria Theatre."

NEW ADVERTISEMENTS.

EXPRESS, FREIGHT,

—AND—

PASSENGER LINE

STAGES!

After the 1st day of May

The Coaches of this Line will run as follows:

UP TRIP,

Leave Yale on Mondays and Fridays

AT 3 A. M.,

Passing over the Suspension Bridge and through the Cañons by daylight and reaching Soda Creek in time to connect with the Stern-wheel Steamer

"ENTERPRISE,"

ON THURSDAYS & MONDAYS

At daylight, reaching Quesnelle City same day.

DOWN TRIP

Leave Soda Creek on the arrival of the

Enterprise on Tuesdays & Thursdays,

Arriving at Yale in time to connect with the steamers for New Westminster.

F. J. BARNARD.

Yale, April 30, 1864. ma6 tf

FOR

Pretty Hats

—AND—

BONNETS,

CHEAP AND OF THE NEWEST FASHION,

Go to the Store of

MRS. PICKLES,

FORT STREET, NEAR BLANCHARD

ma62plm

FRY'S HOTEL,

ARLINGTON FARM, NORTH SAANICH.

THIS FAVORITE RESORT of Families, Merchants, Sportsmen, and Travelers generally, is now replete with every comfort and convenience, making it one of the most delightful spots on Vancouver Island. Visitors may depend upon every attention being paid to their wishes and comfort.

The Hotel is only 18 miles from Victoria, the road in good condition, and Bowman & Haley's Stage runs direct to the House three days a week

A LARGE GARDEN, with abundance of Strawberries and other Fruit.

GOOD SEA BATHING, and a BOAT kept for the accommodation of visitors; or those who wish can indulge in EQUESTRIAN EXERCISE, for which the beauty of the surrounding country offers every facility and inducement.

Families desirous of staying any time can do so on very liberal terms.

Attached to the Hotel is a regular

FERRY TO COWICHAN,

Shawnigan, Chemainus, Sansum, or to the neighboring Islands

There is a large Farm of 400 acres, enclosed with a ring fence, and every care will be taken of horned cattle or valuable horses at the usual charge of one dollar per month for pasturage only.

HENRY FRY,

Proprietor.

North Saanich, 25th May, 1864. ma24 1m

WILCOX'S HOTEL!

This New and Elegant Brick Building

—ON—

FORT STREET,

Corner of Wilcox Street,

Is Now Open.

THE PROPRIETOR BEING SO well known to the inhabitants of both Colonies as a caterer for their comforts, feels that it is only necessary to make this announcement to ensure a large patronage.

The BAR is supplied with the best Wines and Spirits. ma17

South Saanich Hotel,

PETER LIND, PROPRIETOR.

THE ABOVE NEW HOTEL IS now ready for the accommodation of travellers, Sportsmen and the Public generally.

The Table will always be supplied with

The Best the Market Affords.

The Bar is stocked with a choice variety of

LIQUORS,

CIGARS, &c.

For the accommodation of Persons going to Salt Spring Island, Cowichan, Chemainus, and other Places.

A Boat will always be in readiness.

ma19 1m

JAMES DUNCAN. ROBERT GEORGE

DUNCAN & GEORGE,

Auctioneers

—AND—

COMMISSION MERCHANTS!

Brick Building,

Corner of Fort and Wharf Streets.

THE UNDERSIGNED HAVE ESTABLISHED themselves as above for carrying on a GENERAL AUCTION BUSINESS in connection with a GENERAL COMMISSION BUSINESS.

They are prepared to make advances on Consignments for sale at Auction.

Will attend promptly to sales of Land, Houses, Furniture, Stock, &c

Will furnish returns of sales with dispatch.

Will buy and sell on Commission.

They feel confident (from their long experience in business in Victoria) in being able to discharge all business commissions satisfactorily, and respectfully solicit consignments.

They have permission to refer to J. J. SOUTHGATE, Esq.; RODERICK FINLAYSON, Esq.

BANKERS—Bank of British Columbia.

ma15 tf DUNCAN & GEORGE.

REMOVED.

G. LANGE, CHRONOMETER AND Watchmaker, has removed from the Brick store of the San Francisco Baths on Government street, to his own private dwelling house on Herald street, in the rear of the large two story frame building, where he will continue his business as before, and not being under any shop expenses whatever, will be enabled to do work still more reasonable than before, so that the trouble of customers walking out to Herald street will be well rewarded in having their work done well and cheaper than anywhere else.

DIRECTION—Herald street is the third street parallel with Johnson and the 4th lot from Store, where the sign of a Clock will meet the eye.

A fire and burglar proof Safe will secure your property. ma5 1m

NEW ADVERTISEMENTS.

DICKSON, CAMPBELL & CO.

OFFER FOR SALE

Ex "Speedwell," "Himalaya"

And other recent arrivals, and to arrive

Per "Royal Charlie,"

LIQUORS,

BRANDY—Otard,
Martell,
Godard,
Vine Growers,
Central Society,
Imperial,
Charante Vineyard,
Lacampagne & Co.

OLD TOM—Swaine, Boord, & Co,
Worthington's,
Herwig's,

WHISKEY—Royal Highland,
Islay,
Campbelton,
Stewart's,
Harvey's,
Mehan's Irish.

RUM—Jamaica,
Demarara.

WINES & LIQUEURS—Sherry,
Port,
Madeira,
Champagne, "Duc de Montebello."
Do. "Jacquessin," quarts and pints, and other brands,
Claret, "St. Julien" "Chateau Margeaux" and other brands.
Burgundy,
Orange Bitters,
Cherry Brandy,
Ginger Brandy,
Do. Wine,
Rum Shrub,
Creme de Rose, Noyeau, &c.,
Vermouth, "Noilly, Prat & Co."

GENEVA—De Kuyper's,
Van Hoytema,
Herwig's.

BEER—Morice, Cox & Co. bottled and bulk;
Tennent's, do do;
Aitken's, do do;
Bass', do do;
Allsopp's, do do;
Demphy's, do
Burton Brewery Co. do

GROCERIES, PROVISIONS, &C.

GILMAN'S STORES—Of every description; Coward's, Molloy's, Miller's, Cameron's Batty's, Keen, Robinson, Bellville & Co's.

CHEESE, Cheddar;

SAGO;

SOAP, Steele's and Manila;

PRESERVED GINGER & CHOW CHOW;

CANDLES—Price's Belmont Sperm, De Roubaix's Stearine Sperm;

PRESERVED VEGETABLES & PROVISIONS;

TEA—Gunpowder, Young Hyson, Pouchong;

SUGAR—Crushed, Loaf and Cassipore;

Vinegar, Pott's & Grimbles; Currants, in bbls.; Raisin—Sultana; Liquorice; Confectionary, Wotherspoon's and Coward's; Tapioca—Rio.

Hardware, &c.

CUTLERY, Table and Pocket, of the finest make; Iron, Galvanized and Tig.

ELECTRO-PLATE—Tea and Coffee setts, Cake Baskets, Cruets, Toast Racks, Waiters, Spoons and Forks, &c., &c.

STEEL, square and octagon.

TIN & TERNE PLATES, in waterproof cases.

ASSORTED HARDWARE; GAS FITTINGS; Iron Bedsteads; Saws, hand, pit, cross cut, panel, &c.; Sad irons; Fry Pans; Bolts; Locks; Hinges, &c., &c.

WEIGHING MACHINES, Pooley's Patent, assorted sizes

SHIP CHANDLERY.

ROPE, Navy Canvas, Seaming and Roping Twine, Chains—best short link—Tested.

Dry Goods, Clothing, &c.

MUSLINS, Union Table Covers, Huckabuck Towels; Dispers Cambric Handkerchiefs; Holland; Damask Cloths; Embroidery and Crochet Cotton; Counterpanes; Chintz; White and Toilet; Cotton Wick; Worsted Baizes, blue crimson and scarlet, Flannels, all colors; Linseys;

BLANKETS—Point and quarter, all sizes and colors

CLOTHING—Of the Latest Styles; Paper and Linen Collars; Neck Ties and Scarfs; Hose cotton and Merino; India Gauze Vests silk fronts, Shirts, White, Crimean, Regatta, Serge, Monkey Jackets; Moleskin Trowsers; Gloves, ringwood, &c.; Silk Umbrellas.

Boots and Shoes, Leggings, &c.

Sundries.

PIPES; Paper Hangings; Vestas; Letchford, and Bell & Blacks, Pianos, Kirkmans, Glassware, Looking and Window Glass; Engines, Steam Winches, Roman Cement; Cocoa Matting; Eau de Cologne, genuine "Johann Maria Farina."

ma19

GUN POWDER AND FUZE—John Hall & Sons' and Kames Co.'s, of every description.

White Lead. Roofing Slates.

NATIVE

Wines, Native Wines.

California White and Red Angelica,

PORT, SHERRY

AND MADEIRA WINES.

G. A. SIMON'S WINE BITTERS,

(G. A. Simon the Inventor of Sainsevan's Wine Bitters.)

Always on hand and for sale at the

LOWEST MARKET RATES

By EUG. THOMAS.

Yates street,

Agent for E. JARVIN & CO.,

ma4 1m 523 Front st. San Francisco

REMOVAL.

D. LINDSAY BEGS TO INTIMATE that he has removed his Crockery, Glassware and Lamp Establishment to new and more commodious premises, Fort street, near Government, next door to Messrs. Turner & Co., of the London House.

Bar Tumblers.

JUST RECEIVED

200 DOZEN OF BEST

CUT BAR TUMBLERS,

For sale at a low quotation. ma8

In the Supreme Court of Civil Justice of British Columbia.

In Re the Estate of FRANCOIS DECAUX, deceased

HIS HONOR THE CHIEF JUSTICE having this day granted Administration to the Effects of said deceased to me the undersigned, all persons having any claims on the said estate are requested forthwith to furnish particulars thereof, and all persons having any property belonging to or owing debts to said deceased, are forthwith to deliver and pay the same to me

THEOPHILUS DE NOUVION,

Administrator of the Estate of F. Decaux, deceased.

Lytton, B C, May 11th 1864. ma30 1w 2tw

REMOVAL.

Pickett & Co.,

Shipping & Commission Merchants,

Have Removed to the Premises formerly occupied by

S. Price & Co., Wharf street.

ma1

NEW ADVERTISEMENTS.

AUCTION.

THIS DAY,

Thursday, June 2d,

At Twelve o'clock, Noon,

DANIEL SCOTT & CO

Have received instructions to sell,

WITHOUT RESERVE.

Lease of Fields on the Oak Bay Estate, Cadboro Road, with the privilege of purchase within ten years, at a yearly rent of $17 50 per acre.

Lot No. 20—12.12 Acres, with a sea frontage of nine chains, beautifully fenced in, and a carriage drive through to the sea.

Lot No. 19—10.28 acres, sea frontage fenced in.

Lots 3 and 4—6½ Acres, frontage on the Cadboro Road, with a river running in rear.

TERMS LIBERAL.

—ALSO—

FARMING LAND.

Section 107, Lake District, near to Steve's Half-Way House.

TERMS—5 per cent. cash, 5 per cent. in 3 months, balance in 9 years, at 6 per cent. per annum.

—ALSO—

Several Town Lots, particulars on Monday.

ma25

NOW LANDING

—AND—

FOR SALE

—ON—

Union Wharf.

300 Cords of DRY OAK WOOD, 4ft long,

500 Cords of DRY RED PINE, 4ft long.

English Blacksmith, Cannel, and Nanaimo

COAL!

CONSTANTLY ON HAND.

All Orders left at the Office will be delivered at an hour's notice.

R. BRODRICK.

Union Wharf, Victoria, V. I., 18th May, 1864. ma19 1m

Stationery!

BY RECENT ARRIVALS FROM ENGland and arrangements made for future supplies direct from the manufacturers,

Hibben & Carswell,

Are now prepared to furnish every conceivable variety connected with the Stationery Trade, at Wholesale or Retail.

PRINTING AND WRAPPING PAPERS,

Whatman's Drawing & Tracing Papers

LETTER,
NOTE,
CAP,
POST,
BILL,
LEGAL,
BLOTTING DO

Blank & Memorandum Books

Of every size;

Penny's Celebrated Metallic Memorandums

ARNOLD'S CELEBRATED

WRITING AND COPYING INKS AND CARMINE,

FAVEN'S CELEBRATED

BUSINESS & DRAWING PENCILS & GRETA LAEVIS

Winsor & Newton's Celebrated Water and Moist Colors, in boxes or separately;

DRAWING BOOKS,

Camel Hair and Sable Brushes;

Gillott's Celebrated Steel Pens;

Warren & Hydes' Celebrated Gold Pens;

Rodger's Celebrated Pocket Cutlery;

Mathematical Instruments, Pearl and Ivory Card Cases, Writing Desks, Portfolios, Chessmen, Dominoes, Cribbage Boxes, Copying Presses and Books.

ENVELOPES,

GLOBES, &c., &c.

ma10 1m HIBBEN & CARSWELL.

Bank of British North America.

Assay Office, Victoria, V. I.

Gold Dust Melted and Assayed.

CHARGES:

For all deposits under 50 ounces.....$2
For all " above 50 " One quarter of one per cent.

Ores of every description carefully Assayed.

CHARGES:

For each Mineral Assay.....$10

Gold Dust and Bars Purchased

At the current rates.

J. G. SHEPHERD,

Victoria, 7th May, 1864. Manager. ma9

F. Weissenburger,

Successor to Ld. Lowenberg,

REAL ESTATE AGENT,

No. 36, East side of Government street, between Broughton and Fort streets

WILL PAY PARTICULAR ATTENTION to selling, purchasing, and leasing property, to negotiating loans, and transacting everything connected with Real Estate business.

Maps of all the different Districts on the Island may be seen at his office. Parties desirous of purchasing Homesteads or making investments, will find on my Bulletin Board Town Lots on nearly every street, Farming or Gardening Land in every District, some of which afford a rare chance for investment.

Conveyances, Leases, &c., drawn up at reasonable rates. ma27

P. M. BACKUS,

Auctioneer and Commission Merchan

SALESROOM.

No. 6, Commercial Row, Wharf stree

ma13

AUCTION!

CATALOGUE SALE

—OF—

ELEGANT HOUSEHOLD

Furniture!

P. M. BACKUS

WILL SELL

On the 8th instant,

At 11 o'clock, A.M.

ON THE PREMISES,

On CORMORANT STREET,

Late Residence of MRS. CAPT. DODD,

THE VERY ELEGANT

HOUSEHOLD FURNITURE

—OF—

E. J. PASSMORE, Esq.,

—CONSISTING OF—

Parlor:

Sofas, Lounges, Carpets, Tables, Chairs, Pictures, Curtains, Ornaments, &c,

Dining Room:

Extension Table, Side Board, Chairs, Crockery, Glass and Plated Ware of a superior quality.

—ALSO—

An Elegant Library consisting of about 300 Volumes elegantly bound and illustrated.

Bed Rooms:

Bedsteads, Beds, Linen, Oil Clothes, &c.

—ALSO—

One Elegant Parlor Bagatelle Board, a very superior Stereoscope, cost £30; one Marquee Tent; Double Barrel Gun, &c., &c.

Kitchen Furniture:

CONSISTING OF

Cooking Stoves, Tins, &c., &c.

—ALSO—

THE LEASE OF HOUSE AND LOT.

jn1

LONDON HOUSE,

MAY 26, 1864.

The subscribers have received invoices of a very choice lot of goods of the following descriptions, shipped by Express from Europe, via Panama, and expected to arrive next Steamer.

J. H. TURNER & CO.,

6 Fort Street.

A large assortment of French Flowers and Wreaths;

Real Lace Collars, Sleeves, and Canezous;

Lace Shawls and Mantles;

Rich Silk Paletots.

Fashionable Trimmings;

Silk, Cotton, and Thread, for Sewing Machines;

The newest Bonnets and Hats;

Elegant Sash and Bonnet Ribbons;

French Corsets and Riding Belts;

A very excellent make of French Kid Gloves—in Ladies', Gentlemen's, and Children's sizes;

Riding Gloves;

The celebrated Sans Flectum Skirts;

Glaces and Moires, in the new colors;

Shaded and Gris de Fer Moires.

Bouquet Chene Moires. Ecossais, Taffetas' &c., &c., &c.

Balance of Summer Goods

—TO—

ARRIVE PER ROYAL CHARLIE

ma25

A. F MAIN,

Land Agent,

STOCK AND SHARE BROKER,

—AND—

ACCOUNTANT.

OFFICE ON GOVERNMENT STREET, Opposite Broughton street.

August 17th, 1863. ma18 tf

BLASTING POWDER AND FUSE.

For Sale by FELLOWS & ROSCOE,

ma6 Wharf Street.

THE BRITISH COLONIST

Thursday Morning, June 2, 1864.

COMMERCIAL.

Auction Sales This Day.

J. A. McCREA will sell, at 11 o'clock, at the Lumber Yard of Grennan & Craney, near James Bay Bridge, about 300,000 feet Lumber, comprising T and G Flooring, Siding, 1, 2, and 3 inch Plank, Scantling, &c., &c.

DANIEL SCOTT & CO., will sell at 12 o'clock, at the City Auction Rooms, Fort Street, near Wharf street, Lease of fields on the Oak Bay Estate, Cadboro Road—being 12, 19 and 6½ acres, also Section 107, Lake District, also several Town Lots.

RETURNS OF SHIPPING FOR MAY.—The number of vessels of all classes entered at the Port of Victoria, V. I., for May, was 128, classified as follows:—Steamers 35, Barks 5, Brigs 1, Schooners 59, Sloops 28, total tonnage 15,899 tons, of which 7203 tons were British, and 8,596 tons foreign. The number of vessels cleared from this port during the same time was 120, classified thus Steamers 33, Ships 1, Barks 4, Brigs 1, Schooners 53, Sloops 28, total tonnage 14,870 tons, of which 6,365 tons were British, and 8,505 tons were foreign.

FROM NANAIMO.—The Fideliter arrived yesterday at Esquimalt from Nanaimo, with a cargo of coal to Dickson, Campbell & Co.

VICTORIA STOCK AND SHARE EXCHANGE.

Wednesday, June 1.

SHARES SOLD.

Sansum, 5 shares at $2 50 r w

J. H. PITTS, Secretary.

STOCK AND EXCHANGE BOARD

June 1, '64.

SOLD.

Sansum, 5 shares sold at $2
Do 5 do $2 75

OFFERED.

Alberni, 70 cents asked
Garibaldi, 55 cents asked
Sangster, 25 cents asked
Skidegate, 80 cents asked

PORTLAND MARKETS.

Friday, May 27—2 P. M.

The grain market has been quite active for the past week, and sales have been greater than for a like period this season. The demand has been mainly for a supply for shipment by the bark Industry, now loading in this port with grain for the California market.

The prices offered have been at the figures quoted below.

Flour is inactive, and holders are refusing to sell at the present prices. Imperial Standard has been withheld from the market for some days.

The only changes in our prices current are for the article of crushed sugar, which has advanced.

Wool is quoted at 23 to 24 cents per pound.

Flour—Standard Mills $7 0, Imperial Standard $7 00; Country brands $5@$6; Buckwheat Flour per lb 5c.

Grain, etc.—Wheat $1@$1 15; Oats 67; Indian Meal ℔ lb 5c; Bran and Shorts ℔ ton $20; Middlings $30; Hay, from wagons, $15.

Domestic Produce—Beans, ℔ lb 3 c; Apples, ℔ box, $1 75@$2; Oregon Dried Apples 10c; Eggs ℔ doz 16@18c; Chickens, ℔ doz. $4 50@5 00; butter Fresh roll, 20@25; Ditto in ½ bbls, 25@35c, Lard, ℔ lb in kegs, 13c; Do in tins, 16c; Bacon, sides, 17@18c, Do hams, 16@18c.

NANAIMO EXPORTS.

Statement of Vessels departed from Nanaimo, V. I., during the month of May, 1864, showing the respective cargoes taken by each, &c.:

Date.	Name of Vessel	Master	Tons.	Cwt.	Destination
2d	Slp Alarm,	Hollins	17	5	Victoria
3d	Sch Meg Merrilies,	Pamphlet	66	10	Esq'mlt
4th	Schr Alpha	George	69	15	Victoria
5th	Stmr G S Wright,	Lewis	83	0	Own use
9th	Stmr Emily Harris,	M'Intosh	67	5	Victoria
10th	Bark Monitor,	Neilson	498	0	Portl'nd
11th	Schr North Star,	McCulloch	74	10	Victoria
	Sch Meg Merrilies,	Pampulet	65	10	Esq'mlt
	H M S Forward,	Lascelles	21	0	Own use
12th	Stmr Fideliter,	Pearce,	141	10	Esq'mlt
	Slp Alarm,	Hollins	17	0	Victoria
13th	Sch Gold Stream,	Greenwood	76	5	Esq'mlt
14th	Stmr Emily Harris,	M'Intosh	65	5	Esq'mlt
16th	H M S Forward,	Lascelles	15	5	own use
[illegible]	Bark Sarita,	Sutton	456	0	S Fri-co
[illegible]	[illegible]	[illegible]	[illegible]	[illegible]	Esq'mlt
[illegible]	Stmr Fideliter,	Pearce	113	15	Esq'mlt
[illegible]	Schr Meg Merriles,	Pamphlet	68	10	Victoria
	Sch Gold Stream,	Greenwood	75	5	Victoria
	Slp Alarm,	Hollins	[illegible]	[illegible]	own use
	H M S Forward	Lascelles	16	10	own use
	Stmr Emily Harris,	M'Intosh	62	15	Victoria
	Stmr Fideliter,	Pearce	151	5	Esq'mlt
	Stmr Labouchere,	Lewis	76	0	own use
	Sch Gold Stream,	Greenwood	78	5	Victoria
	Sch North Star,	McCulloch	74	10	Esq'mlt
	H M S Forward	Lascelles	24	0	own use
	Stmr Emily Harris,	McIntosh	63	10	Victoria
	Stmr Fideliter,	Pearse	123	15	Esq'mlt
	Total		2594	5	

CONSIGNEES.

Per steamer ELIZA ANDERSON, from Puget Sound—C B Young, R Patterson, P Cline & Co, Reynolds & Co, Greenbaum, J W Waitt, Eisenbein J James, H Frankel, C Wren, J Carson, Hutchinson, T Dean, Sporborg & Rueff, Edgar & Aime.

MARINE INTELLIGENCE.

ENTERED

June 1—Slp Random, Love, San Juan
Slp Bushwacker, Trot, Port Angelos
Slp Midnight Cry, Warren, Port Angelos
Slp Ida, Jackson, San Juan
Stmr Emily Harris, McIntosh, Nangimo
Stmr Fideliter, Pearce, Nanaimo

CLEARED.

June 1—Stmr G S Wright, Lewis, Port Angelos
Stmr Eliza Anderson, Finch, Port Angelos
Slp Midnight Cry, Warren, Port Angelos
John Thornton, Clark, Port Angelos
Schr Genl Harney, Oberg, New Westminster

COAL AT ALBERNI.—A party of explorers, consisting of four white men and an Indian guide, under the charge of Mr. Robinson, formerly of Nanaimo, were despatched by the steamer Thames on Tuesday evening, to explore for coal in the country lying on the south east coast of Barclay Sound. Nearly two years ago Mr. Banfield, the late Indian Agent at the Sound, reported that he had discovered a valuable coal seam in that vicinity, and sent up a specimen of the coal to this city. No action, however, was then taken in the matter, but a short time ago a company was formed and a request made to the Executive for a reserve of a certain portion of land in the vicinity, as pointed out on the map. The portion indicated proved to contain from 160 to 180 square miles, but as the company represented that they did not know the location of Mr. Banfield's discovery, the reserve was granted them for a period of three months, during which they might make the necessary researches. At the expiry of that time should anything valuable be discovered a sufficient permanent reserve will be made. The company consists of some eight or ten city merchants and others, who have each contributed $100 towards the expenses of prospecting their reserve. The exploring party have received instructions to continue their search for one month if necessary. They have as guide and interpreter a brother of King Freezy, who is a *tillicum* of the Barclay Sound Indians, and they are provided with an abundant supply of *iktas* to secure the good-will and services of the chiefs of the tribe.

ACKNOWLEDGMENTS.—In extending our thanks yesterday to various parties to whom we were indebted for favors conferred, the names of Mr. Cushman, who kindly supplied us with extra files of the *Oregonian*, received per G. S. Wright, and Mr. J. Stute, who sent the Expressman from Esquimalt on the arrival of the Emily Harris, were accidentally omitted.

INDIANS AT THE MEETING.—Several Indians were at the meeting last night and remained attentive listeners till the close. If they understood the purport of the speeches made they cannot fail to be impressed with the determination of the community to mete out swift vengeance to their savage brethren.

FAREWELL [illegible]—The tea meeting given by the Congregational Church on the occasion of Mr. Macfie's departure for Europe, takes place this evening, and will doubtless be an interesting and successful affair.

FROM NEW WESTMINSTER.—The steamer Otter arrived from New Westminster last evening, at a quarter to six, with a small number of passengers and a river express. She brought no later news from Cariboo.

QUARLES PROPERTY.—The leasehold of the Quarles property on Douglas and Fort streets, was bought in yesterday by the mortgagee for $2500.

HOUSE OF ASSEMBLY.

WEDNESDAY, June 1, 1864.

House met at 3:30 p. m. Members present—Mr. DeCosmos, Tolmie, Jackson, Carswell, Dennes.

DANGEROUS WELLS.

This bill came down from the Legislative Council with some trifling amendments and additions, which were agreed to by the House.

HARBOR IMPROVEMENTS.

The report of the Committee on the Harbor Improvements was adopted, and a bill, introduced by Dr. Tolmie, to enable the Governor to appropriate certain moneys for the completion of the dredging instruments and appliances connected therewith, was read a first time.

HAREWOOD RAILWAY BILL.

The House went into committee on this bill, Mr. Jackson in the chair.

The bill was passed clause by clause, and agreed to by the Committee *nem. con.*

CONGREGATION OF EMANUEL.

The bill to incorporate the Israelite congregation named "The Emanuel of Victoria, Vancouver Island," was also passed through committee without dissent.

The Committee rose and reported the bills and the House ordered them to be read a third time to-morrow.

Mr. DeCosmos asked when the proposed Crown Lands Report was to be laid before the House.

The Speaker said he could not tell.

House adjourned till to-day (Thursday.)

LEGISLATIVE COUNCIL.

WEDNESDAY, June 1st, 1864.

The Council met at 2:30 p. m Present—the Hons. President, Attorney General, and Treasurer.

SIGNING OF MINUTES OF COMMITTEE.

Hon Mr. Watson moved that the minutes of committees be hereafter signed by the chairman. Carried.

ONE HALF PER CENT BILL.

The Council went into committee on this bill, Attorney General in the chair. After a brief debate, the committee reported progress on the bill, and asked leave to sit again.

VICTORIA AID BILL.

This bill, to enable the Governor to appropriate $6,000 for civic purposes, passed a third reading.

The Council adjourned till Friday, at 2:30 p. m.

SUPREME COURT.

(BEFORE HIS HONOR THE CHIEF JUSTICE AND A SPECIAL JURY.

WEDNESDAY, June 1st.

Briggs et. al. vs *Reid et. al.*—The hearing of this case was resumed yesterday morning Richd. Lewis, builder, was examined for the defendants by Mr. McCreight, and subjected to a lengthy cross-examination by the Attorney General, and after hearing the evidence of Mr. Edward Green, Surveyor, the court was adjourned until this morning at 10 o'clock, when two more witnesses, we understand, are to be called for the defence and counsel will then be heard.

THE COMOX COAL FIELDS.—We have been favored by Chas. Street, Esq., M. L. A., with a copy of the following interesting letter from Comox, in reference to the late discovery of coal of superior quality in the Comox district, an account of which appeared a short time ago in the columns of the COLONIST. We may state that there are only two gentlemen, besides the explorers, concerned in the discovery, and there is no intention whatever to form a company or create any excitement, till something definite has been obtained:—

VALDEZ INLET, May 19th, 1864.

DEAR SIR.—I have to state that we have been prospecting two days on both sides of the river (which is not fordable now, probably from the melting snows above) and have been above two miles up it from the sea, encountering great hardships. We find it so difficult that we shall commence and make a trail, before further proceedings, as the hurricanes of last winter have made sad havoc in the woods, hundreds of fallen trees blocking our path.

My companion, who has worked from his youth upwards as collier and bank-man for the Low-Moor iron works, England, and has often expressed his belief in the similarity of this coal to the "Better Bed" at home, said if they were identical, that three or four bands or layers of iron ore would be found overlying this coal; and strange to say, on close examination, such we have found, exactly as he predicted.

We have found small pieces of coal in the river bed as high up as we have yet reached, which must have been blown up by the water from the main seam above (still of the same quality) which my companion frequently declares has no superior on earth; and after the repeated tests we are daily putting it to, I confess I entirely coincide in his opinion.—We hope these remarks will forever dispel all debates or doubts as to the quality of this coal, and still shew the entire dissimilarity of these coal-measures from those at Nanaimo, and substantiate my former statements,

Yours respectfully,

WILLIAM FAWCETTE,
SAMUEL WADDINGTON.

IN BAD TASTE.—Some thoughtless individual at the meeting last night gave the reporters great annoyance, and seriously interrupted the speakers by rapping loudly and continuously for admittance at the door of the box set apart for the press. On previous occasions also, similar annoyances have been given heedlessly by people crowding into the box, to the manifest inconvenience of its occupants. The duties of a reporter are extremely arduous, and a little consideration on the part of such people as we have alluded to, would relieve them frequently from much hindrance and unpleasantness.

REMANDED.—Jim *alias* Chalcuton, the Indian arrested on Tuesday charged with the murder of John Holmes at Bentinck Arm, was yesterday at the request of the Superintendent remanded for one week in order that the authorities at New Westminster might be communicated with on the subject.

THE STEAMER ALEXANDRA.—Capt. Moore's fine new stern-wheel steamer will leave Pickett & Co.'s wharf on Friday, at six p m., for New Westminster and Douglas, B. C., with freight and passengers. She will probably make a trial trip this evening.

OAK BAY LEASES.—The valuable leasehold property on Oak Bay, with the improvements thereon, will positively be sold to-day, at noon, without reserve, by Messrs. Daniel Scott & Co.

☞ A number of large northern canoes filled with Eucletaw Indians, and bringing a quantity of furs, entered the harbor yesterday.

THE NEXT STEAMER.—The mail steamship Oregon left San Francisco on the 17th for Portland and this port. She may be expected on Friday night.

WAGES SUITS.—Orders were yesterday made in the police court for payment of the sums of $49 and $31 50 in the matter of Ritchie *vs.* Clarke and Mires *vs.* Clarke.

SHIP GRANADA.—We are requested by the Harbor Master to state that the port charges claimed from the ship Granada have not been remitted by the Governor.

☞ The steamer Enterprise, we learn, will not be ready to resume her usual trips to Fraser River for six or seven weeks.

☞ We learn that H.M.S. Tribune, Capt Lord Viscount Gilford, is about to proceed to New Westminster.

THE COMIAKEN COPPER CO.—A very fine specimen of peacock ore from this company's mine was shown us yesterday.

EMERGENCY MEETING.

A public meeting was convened last evening in the Theatre by his Worship the Mayor upon a requisition signed by a number of citizens, to consider the best means of strengthening the hands of the sister Government to secure and punish the perpetrators of the recent massacres, and to protect the lives of her Majesty's subjects in the settlements on the North-west coast of British Columbia. The theatre was filled to excess at an early hour, and the most intense interest was manifested in the proceedings.

The Mayor, who was cheered on his appearance, took the chair at 8 p.m.

On the platform we noticed Messrs. A Waddington (who was also warmly cheered), A. DeCosmos, M.L.A.; Rev. A. C. Garrett; Geo. Cruickshank; C. J. Hughes; Dr. Dickson; C. B. Young; P. M. Backus; Robert Bishop; A. C. Elliott; R. George, E. Mallandaine, and others.

The Chairman expressed his sorrow at the occasion which called forth the present meeting. He said it was a meeting called among the people themselves, and he hoped to God it would be the last time he would have to appear before them on such a cause. He hoped the people would cordially concur in aiding the Government of British Columbia in bringing the perpetrators of the late tragedies to justice, and that the meeting would be enabled to lend manly protection to the lives of their fellow creatures (hear, hear.) He concluded by an allusion to the late melancholy scenes, and invited all persons to come on the platform and express their opinions.

Mr. DeCosmos was called upon to move the first resolution. He regarded the occasion which called the meeting together as one from which none should flinch. He believed he was one of the first who had mooted the subject of the Bute coast route, and he did not then think that he should be now compelled to express the feelings of the community at such outrages. He moved that it be

Resolved,—That the whole community have received with heartfelt sorrow and the greatest indignation the intelligence of the murder of a number of our fellow countrymen by Indians in British Columbia, and view with extreme anxiety the dangerous condition of the outlying settlements and mining localities in this and the neighboring Colony.

The resolution freely expressed his views; we were all sorry that men engaged in this undertaking had lost their lives We were all highly indignant and justly so. With us it was a matter of self-protection, and we were bound to take action against the Indian offenders in a practical manner. Our treatment with the Indians should be this: whenever life was taken, life should be sacrificed in return. The Indian knew no law but blood for blood (cheers). Any leniency only added audacity to their crimes He inherited an antipathy and hatred to Indians, and did not entertain, with others, a morbid sympathy for them. He had lived among Indians and knew their treachery. He had known what it was to crawl on all fours after them with his bowie knife in his mouth, and had inherited his antipathy to the savages from outrages committed on his own family. On the broad principles of humanity we should render our settlements safe, and he knew of no means except by distributing our ships of war and armed volunteers on the coast, to put down crime immediately it occurred with a strong arm, and show the natives that they could not commit atrocities with impunity. He alluded to the sad report of the death of McDonald, who was a pioneer with Major Downie, and well known in this city, and paid a tribute of respect to Mr. Waddington, for whom he desired to see the meeting express its sympathy; believing that that worthy gentleman was not only entitled to sympathy but also to compensation, for the losses which had overtaken him through the acts of the savages.

Rev. Mr. Garrett seconded the resolution. He was happy to endorse the sentiments of their worthy and hon. representative. There was a time when he differed from him in his views of Indian character. His views have now changed; I have learned that we must deal with the Indian with truth, justice and severity. [The reporters were here interrupted by some violent person rapping loudly at the box door.] The speaker continued: White men could not look on calmly when their brethren had their hearts torn from their bodies, but by the most determined resolution show the Indians that such crimes must meet with the most condign punishment. He was satisfied that but a very short time would elapse before this night's proceedings would be translated into every native tongue and carried by their swift canoes to the most distant tribes. He knew well that a feeling of deep hostility existed among the different tribes, as well as to the whites, but it was quite possible that they might banish all their private animosities while they gathered up the spoil and drank the blood of the whites. He did not believe that they could long keep up any combined movement, but if they only did so long enough to sacrifice twenty white lives, it was a picture sufficiently appalling to cause the most rigorous steps of repression to be taken. While the Indians felt the strong hand of the whites they were as meek and as cowardly as kittens, but when they saw our gunboats traverse the narrow inlets without firing a shot [tremendous and continued applause], what could we expect but that the spirit of demons which possesses their blood should be roused to fiendish atrocity. While we were here we could but express our sympathy for the pioneer of civilization and progress, [great applause] and also for the wives and children of our murdered fellow men, and we must take such means as may preserve those offshoots of our city whom we were bound to nourish and whom we should regard as the mainstay of our future prosperity. [Tremendous applause]

The Chairman called upon Mr. Waddington, who came forward amidst loud applause.

Mr. Waddington said he was not there to tell his own story, but although an old man he had still a little blood in his veins, and he could not refrain from expressing his feelings. He here stated what had been done, with which the public are already acquainted through the columns of the city papers. He alluded to the murder of the three men at Bella Coola, and said that he had pressed Governor Seymour to send a war vessel to Bella Coola to prevent further murders there, but for some reason or other it was decided that no vessel should be sent. Why, he could not say. The Columbine was being repaired, and the gunboats also could not be sent (tremendous hissing and cries of shame! shame!) Mr. Waddington briefly gave his views of the manner in which the late murders were committed. He said his firm belief was that ere this time the Indians, glutted with blood, had murdered every living soul at Bella Coola, and they numbered twelve on his finger-ends (great excitement). There were Mr. and Mrs. Hamilton, a daughter of 14, and a boy of 12, also Wallace, Stuart, and others whose names he did not remember. If a gunboat had been sent up to Bentinck Arm when the news of the first murder was received here, all these lives might have been saved. He would only add, that when he saw the mangled body of his poor foreman Brewster, he simply looked up to heaven for forbearance, but he looked to his countrymen for justice (thundering applause.)

Major Percy, 18th Royal Irish, said when first he heard of the massacre he had written to Governor Seymour, but had received no reply. He now tendered his services gratis to the Government.

The 1st resolution was then put and carried unanimously.

Mr P. M. Backus in moving the 2nd resolution said he had little to say after the Rev. Mr. Garrett. He had only one feeling after reading the late accounts, and that was to give the boys now an opportunity to fight. He moved the following:

Resolved,—That in view of the fact that many of the victims of the recent Indian massacre belonged to this Colony, and that their families reside here, the colonists of Vancouver Island deem it their bounden duty to request His Excellency the Governor to tender to his Excellency the Governor of British Columbia the services of not less than 100 men, fully armed and equipped, to aid the British Columbian authorities in the detection and capture of the murderers

He hoped whenever they caught one they would hang him there and then. [Loud cheers.]

Mr. Hughes seconded. He advocated deeds not words. The Civil power was competent to deal with Indians; he hoped that the force would not be limited to 100, but that we should raise such a force as would show the savage that he could not trample upon the blood of white men. [Loud cheers.] We could not recall the dead but he trusted that we should avenge their death. [Cheers.] He spoke from experience of the difficulties of Indian warfare, and concluded by expressing a hope that our volunteers should, when the time came muster 300 to 500 men. [Cheers]

Mr. C. B Young said a cold-blooded and atrocious crime had been committed but there was still a small voice within him which he valued more than the voice of those before him, and he asked them to bear with him. He had heard of justice to the Indians, but he considered that justice had not been meted out to the natives. He spoke of the non-appointment of any Indian agent, and spoke of the Hudson Bay rule, which he said would not do now. The speaker was proceeding to explain his views, when he was interrupted, and took his seat, but was again called forward, and related how the Indians had been turned off their potato patches at Bentinck Arm, and asked how the Saxon felt towards the Norman during the invasion. He said the Indians had feelings as well as ourselves, and should be treated with justice.

Rev Dr. Evans made a few appropriate remarks in support of the resolution, believing from his experience of Indian character, that vigorous efforts were necessary to strike a heavy blow upon the cruel and dastardly perpetrators of the late crimes, though he at the same time thought that the Indians had not been fairly dealt with in the matter of compensation. But he advocated in this matter prompt and decisive measures; a drum-head court martial if necessary [hear, hear]

A voice—and hanging!

Yes, and hanging on the spot too. [cheers].

The chairman called upon Mr. Ring, who made a few remarks. He said if there was one thing more than another he detested, it was national sectarianism, and if such a thing were attempted, he would be one of the first to condemn it. He did not believe that the people of British Columbia would refuse the aid of such a valorous and chivalrous people as he had now the honor of addressing—[laughter] He would ask the meeting to throw aside the question of what he would call social sectarianism, and see simply whether the natives had acted as hostile natives, or as base murderers. Here were a party of adventurers who had gone into the wilderness to undertake a creditable work, and they had been cruelly and treacherously murdered. The speaker went on at some length, but was met a storm of hisses, groans and cries of sit down! chair, chair! etc., and at last was persuaded to sit down.

Mr. DeCosmos wished to make a few remarks in regard to what had been said by the previous speaker in regard to jealousy between this colony and British Columbia He did not believe that any such feeling existed on this point. (applause)

The Chairman before putting this resolution, said that he had called on the Governor before coming to this meeting, and His Excellency had told him to say that whatever the meeting did to-night would meet with his approbation and support, and he would also say that he had 1000 stand of arms which he would place at their disposal, whatever they determined to do. (tremendous applause)

Mr Robt. Bishop said he had gone heart and hand in the movement to punish those miscreants who had committed the recent atrocities, and he felt sure nothing would be wanting on the part of the people of British Columbia to go heart and hand with the people of Victoria. He took exception to the remarks of a previous speaker (Mr. Young) who said "I have been among Indians, I have had 17 muskets pointed at me, but I was not shot because I acted honestly by them." *Ergo*, those who were shot had acted dishonestly (cries of no no!) He thought that was a fair conclusion to arrive at. One of the murdered men he knew personally, and he was as honest and straightforward a young man as ever breathed He thought that as two ministers had considered the cause just and holy the meeting could have no compunctions, and should act with promptitude. He would move the following resolution:

Resolved,—That an enrolment list of persons anxious to volunteer in the force be opened to-morrow for signature at the office of Selim Franklin & Co., the names to be submitted to the Governor; and that a Committee be appointed to wait on his Excellency with a copy of the foregoing resolutions, and with authority to confer with him on behalf of this meeting as to the means necessary to carry the said resolutions into effect; such Committee to be named by his Worship.

Mr. Alfred Elliott seconded the resolution, offering a few remarks respecting the desirability of keeping a volunteer force in a proper and efficient state of organization.

Mr E. Mallandaine advocated energetic action for the sake of humanity and policy He thought the force should not be sent up unless it was sufficient to effect the purpose.

The Mayor said he had omitted to state that His Excellency said he had received no hint to warrant the supposition that the people of British Columbia would not co-operate heartily with the people of this Island (hear)

Rev. Archdeacon Wright threw some additional light on the recent expedition to Bute Inlet. He said also that he had heard for the first time on his arrival here, of discord between the people of the two colonies. He assured the meeting that the New Westminster people would gladly welcome aid from Victoria in such a cause (hear, hear) Common selfishness would dictate it, if humanity did not (applause). He explained some of the difficulties which a party of volunteers would have to encounter in penetrating the country, and begged of them to consider the matter seriously before undertaking it; but if they did enter upon this undertaking, to carry it through manfully—(applause).

The chairman, in accordance with the former resolution, then appointed the following gentlemen as a committee: A. DeCosmos, Esq., M.L.A., the Rev Dr Evans, Alfred Waddington, Esq., C. B. Young, Esq, Rev A. C. Garrett; the Chairman and Secretary to be *ex officio* members.

After a vote of thanks was heartily given to, and acknowledged by the Mayor, the meeting quietly dispersed.

VISIT OF GOVERNOR SEYMOUR TO NANAIMO.

NANAIMO, May 30, 1864.

EDITOR BRITISH COLONIST.—The inhabitants of Nanaimo, in the expectation of a visit from His Excellency Governor Seymour, forwarded a requisition to W. H. Franklyn, Esq., Magistrate, asking him to call a public meeting to take steps for presenting an address to His Excellency. The Magistrate very promptly complied with the request, and agreeably thereto called a meeting, which was held in the Court Room on Saturday night last. C S Nichol, Esq was elected Chairman, and Mr. M. Bate, Secretary.

The Chairman first stated the objects of the meeting and afterwards read the following

ADDRESS.

To His Excellency Frederick Seymour, Esquire, Governor and Commander-in-Chief of the colony of British Columbia and its dependencies, and Vice-Admiral of the same:

May it please your Excellency: We, the inhabitants of Nanaimo, take this opportunity of your Excellency's paying a visit to our town, to express our loyalty to the person and government of our beloved Queen, and our hearty welcome to your Excellency, Her distinguished representative, more particularly as Governor of our neighboring and sister colony, in whose welfare we feel deeply interested, and with whose prosperity we consider ours to be closely allied.

We trust that we may often have the honor of welcoming you among us, and that this visit may be the inauguration of a more frequent and continued intercourse, both socially and commercially, between the communities of New Westminster and Nanaimo, which, from their near proximity to each other, must result in our mutual benefit.

Again assuring your Excellency of our high consideration and respect,

We have the honor to be, your Excellency's most obedient and humble servants.

The Address, on motion of the Rev. Mr. Good, seconded by Mr. Fowler, was adopted by the meeting, and a committee of twelve gentlemen, viz., C. S. Nicol, Esq., Chairman, Rev. E. White, Rev. J. B. Good, Mr. J. Bryden, Mr. M. Bate, Mr. R. Dunsmuir, Mr. N. J. Jones, Mr. C. Bryant, Mr. A. Meyers, Mr. R. Bain, M. G. Misener and Mr. D. W. Gordon, were selected by the chairman at the request of the meeting, as representatives of the inhabitants, to sign and present the Address.

A vote of thanks to the chairman and Secretary terminated the meeting.

To-day, at ten o'clock, the ringing of the Company's bell signalled the inhabitants to assemble, her Majesty's ship Forward having arrived with his Excellency Governor Seymour on board. The assemblage, comprising two-thirds of the inhabitants, marched to the landing place where a barge had been moored and covered with a decent awning, and on which his Excellency landed. A salute was fired from the bastion, during which C. S. Nicol, Esq., in a distinct and clear tone read the address.

His Excellency replied as follows:

Gentlemen of Nanaimo:

It is very good of you to give so warm a welcome to a stranger finding himself accidentally among you. The feeling of loyalty prevalent in this thoroughly English place is, it seems, glad to find expression in addressing a representative of Her Majesty, though not charged with any official duties towards yourselves.

I was very glad to see that many of you honored, though somewhat late in the day, the amusements we got up in New Westminster on the Queen's birthday. I hope this is but the beginning of a friendly interchange of visits between the inhabitants of the two colonies whose interests are, in many ways, intimately connected. I can assure you that your presence in our young capital gave great satisfaction to the people and to myself.

His Excellency having concluded his address, three hearty cheers were given for the Queen, and three for Governor Seymour, after which the assemblage dispersed.

LEGISLATION IN VICTORIA.

EDITOR BRITISH COLONIST:—The labors of our law makers are rapidly drawing to a close, and how disappointed those gentlemen would be if, after their toils are over, the public should invite them to a banquet, where tables were decorated with dishes of choicest pattern, bearing covers of massive and elegant design, which when lifted would discover to their expectant eyes, not smoking joints, but a few consumptive red herring. Something akin to this does the citizen feel who, in the hour of reason, sits quietly down to discuss the amount of good done by legislators to this Colony during the present session. We have had the forms and ceremonies of legislative action paraded before our eyes every morning. Hon. gentlemen have had "leave to bring in bills:" innumerable "rises to order" have taken place; cries of "question!" have escaped the lips of members; the chairman has been ordered to "report progress;" in short, we have seen the Parliamentary drill exercise gone through with admirable precision, but we seek in vain for substantial results. We ask, in mockery—what good has been done?

We need not refer to hustings promises; for performances are generally in an inverse ratio to these. There is no occasion to indulge in hyper-criticism, but we must hold men who seek public office amenable to reason and duty. *Miserable failure*, must be the words of every man who dares to think for himself; and it concerns us all to enquire what causes have contributed to this?

First—Though there are many men in the House of Assembly and elsewhere that the Colony cannot afford to lose, yet there has been a lack of that independence of soul which should be one of the first characteristics of a man who from his very position is often called upon to dare ignorant opinions and disregard popular prejudices. How pitiable to see a man in a fit of nervous anxiety lest his neighbor should speak ill of him or a newspaper censure him! He who is always hunting after his character has seldom one worth the chase, be that character moral, political or otherwise. He whose sole incentive to do a good action is the praise of others, will be prevented from doing twenty good things by their censure. To rule us, we want men of good business habits, strong common sense, who have the manhood to march straight to a point, heedless of cries on the right and on the left. We have had enough of men of vulpine intellect—of hair-splitting brains; we want that ability that can weave some tackle we can take the road with.

Second—There has been a manifest inability to frame a bill that will meet the exigencies of the times. From high to low, they are incapable of framing a net with mesh of legal size to catch the tax paying fish. They toil through long months and catch nothing In England it is generally understood that no one but a legal man or a man with legal training can properly frame an Act, and this is never submitted till after the criticism of friends and the most searching and rigid discussion. But here, it seems to be supposed that any man can frame an Act. Did ever any citizen consider what a gigantic work it was to pass an Act through this Parliament? It is the task of Sisyphus made doubly difficult. A bill is introduced, personalities and personal interest so paint, varnish or veneer it, that you cannot discover the original substance at all.

Third—Committees appointed for special purposes have been especially snail-like in their movements. They pass all understanding and endure for ever. In some books the text is ridden to death by its notes, while the annotator is congratulating himself on his services to mankind. Committees frequently make difficulty more difficult than they find it. Reports instead of containing practical suggestions are filled with blatant verbiage, and it requires strong swimmer strokes on the part of the House to get through them. Questions in committee are asked that should not be asked, and those that should be put are allowed to pass by.

A wise statesman observed that no session of parliament could be termed useless although no great measures were passed in it, so long as it enabled the community to understand the true position of affairs. It is only in this sense that the eye can rest with satisfaction on the closing session. The day of taxation must come, and its increase may be to some in fearful geometrical progression. To apply these taxes when raised, will be needed the greatest judgment. Men will have to consider not so much what is needful to be done as what is practically possible. Dredging and other schemes praiseworthy in themselves, require for the present a little judicious letting alone. Here is a little island, and we want to know what is in it; not so much how many different lichens, trees, or streams it contains but we want to know of that vast mineral wealth which we are taught to believe lies in the bowels of the earth. We can dispense with that attention to the gilded cornice and require that a little more attention should be paid to the pillars of our present and future prosperity. If, as some assert, this island is to turn out a Pandora's Box (which I do not believe) the sooner the question is set to rest the better. We require legislation with a practical aim and practical issue. We want men who can perform and not promise—deeds, not words—and the miner's pick and shovel are the only weapons that can make (aided by the Legislature) Vancouver Island a land of wealth and prosperity.

Yours, respectfully,

JOHN ARNOUP.

ADDITIONAL EASTERN NEWS.

NEW YORK, May 20.—A special Washington despatch to the *Commercial* says, the Senate committee have reported against taxing stocks of whiskey on hand.

The House committee on the ways and means have the tariff bill ready. It corresponds with increased tax bill, and shows an average of 40 per cent. above previous rates

Advices from North Carolina state that the rebels are enforcing conscription in Beaufort City, and Washington and Terrill counties. There is a rebel flotilla of thirteen barges, each having a howitzer and twenty men in Chowan river.

NEW YORK, May 25.—Governor Seymour's letter to District Attorney Hall, in relation to the seizure of the *World* and *Journal of Commerce*, says: It is charged that these acts of violence were done without due legal process and without sanction of the State or Nation If so the offences must be punished. If the owners of the above named journals, as it is charged, have violated State and National laws, they must be proceeded against, and punished by these laws. Any action against them outside of legal proceedings is criminal.

The Governor argues matters at some length, and concludes thus: In making your enquiries, and in prosecuting parties implicated, you will call upon the Sheriff of the county, or the heads of the police department, for any needed force and assistance, and a failure to give this, by any official under my control, will be deemed sufficient cause for removal.

A CONFLAGRATION.—Owing to the extreme dryness of the weather and the high wind which prevailed during yesterday the fire spread at a fearful rate amongst the lying timber in the rear of this city, and the town was at one time considered in imminent danger. Several unimportant buildings in the suburban plot, together with fences and garden stuffs, were destroyed, and the two mills immediately below the city were saved with much difficulty. But the chief damage was done at Sapperton, the north-eastern suburbs, where, we regret to say, four dwellings were consumed, viz: Mr. Bruce's, Mr. Franklin's, Mr. Gilchrist's and Mr. Edwards'. Many other buildings in that locality were in great danger, but were saved through the most praiseworthy exertions of the redoubtable Hyacks, assisted by valuable volunteer aid.—This fire must have destroyed a considerable amount of property, and shows the necessity of having all the lying timber adjacent to the city burned off as soon as possible. The Hyacks had a hard day of it. They were at work at Webster & Co.'s mill when the summons came for them to go to the Camp. We have, unhappily, of late had two striking illustrations of the value and efficiency of the Fire Department, and we trust that in future every reasonable facility will be afforded them in order to keep up an organization so indispensable to the safety of property.—*Columbian.*

RETURN OF THE BUTE INLET EXPEDITION.—H. M. gunboat Forward arrived from Bute Inlet yesterday bringing His Excellency Governor Seymour and the party of volunteers under Mr Brew. We have nothing of importance to add to previous accounts, nor are we aware what the next move will be. It is probable, however, that the Forward will be dispatched to Bentinck Arm.—*Columbian.*

☞ The steamer G. S. Wright, we understand, will not return to Portland.

HOLLOWAY'S PILLS.—Stomach, Liver, and Bowels.—There is nothing hurtful in the composition of these purifying Pills, nothing that can injure the most delicate constitution. They improve the appetite, quicken the energies of the stomach and liver and regulate the bowels. They are natural, and therefore efficient purifiers and correctives Few unhealthy conditions of the stomach or digestive apparatus can withstand the accumulative healthy influence obtained over the whole frame when these Pills are judiciously and perseveringly taken by invalids.

HIP DISEASE.

The most that can be expected in this disease is to prolong life, with stiffness or deformity of the hip joint. The PERUVIAN SYRUP will support the strength under the slow and painful ulceration, and will prevent the profuse discharge of matter, which, if opening externally will almost certainly prove fatal.

INVENTIONS AND PATENTS.—Each year adds almost innumerably to the list of Inventors, and still more to that of inventions which are increased by a most uncommon multiple. The fruitful ingenuity of thousands of intellects thus contributes to the comfort, convenience and profit of the community, whilst of a necessity it also numbers the victims of too flattering hope, or of too sanguine a calculation. The list of Patents, active, passive, or neutral—vital or still-born,—productive or exhaustive swells to enormous proportions, but never without more or less advantage from the faculties which it awakens or calls forth, it but for a brief interval into active play. Every invention confers some good upon the world. And those which tend to supply some great wants, or to relieve some great inconvenience, deserve at our hands so much the more commendation, that they cannot be called into existence at our bidding Amongst those patented inventions which have appeared to illustrate this eventful year, and to figure in the great International contest of ingenuity and industry, though many be more showily represented and more conspicuously marshalled before us, none meets with more personal sympathies than that of the new Osteo-Eidon produced by Messrs GABRIEL, the celebrated Dentists of London, Liverpool, and Birmingham, (as it is evidenced by their being the only dentists chosen on the Committee of the International Exhibition), whose admirable adaption of Artificial Teeth has obtained so high an approval from the profession as well as from the public. The Osteo-Eidon as a base for sets of teeth, obviates all objections applicable to other materials, and whilst firmly seated in the mouth and free from noxious elements, dispenses with all need of mechanism and presents an appearance not to be distinguished from that of the natural gums and teeth Messrs. GABRIEL announce that they submit their laboratories and manufactures to gratuitous inspection during this season As may be seen by reference to our advertising columns, Messrs. Gabriel supply Artificial Teeth and Gums on their patented system, irrespective of distance.

Holloway's Ointment and Pills.—Insufficient clothing, and exposure to damp and cold, produce many diseases of the skin, and greatly aggravate the suffering of the delicate and scrofulous. The Ointment, applied to the part affected restrains all insidious inflammation, while it soothes, cleans, and renders healthy any ulcerations or sores which have destroyed the skin and show little disposition to heal. This Ointment purifies the blood, renders the local circulation vigorous, and represses excessive irritation. Holloway's Pills are particularly serviceable in all strumous disorders, because they strengthen the stomach, improve the digestion, excite a proper action in the liver, and act as alteratives and aperients.

DR HOSTETTER'S STOMACH BITTERS.—Wherever there is dispepsia, they are in demand. Nor is it for indigestion alone that they are a specific Every disorder of the stomach, the liver, the bowels, and the nervous system, seems to yield to their influence. They are an antidote to pain; they regulate the whole vital machinery, and may be justly termed the strongest ally that science has ever brought to the aid of nature in her struggle with sickness.—Sold by Druggists and dealers everywhere.

INVIGORATE THE SYSTEM.—Vigorous digestion and pure bile produce nutritious blood and nutritious blood a healthy frame. Does the victim of a dispeptic stomach and a disordered liver desire to know how the digestion may be improved, the bile and other fluids of the body purified?

DR HOSTETTER'S STOMACH BITTERS.

will accomplish this desirable revolution in the system regulating the secretions and excretions, giving tone to the animal juices which dissolve the food, strengthen every relaxed nerve muscle and fibre and brings the whole machinery of vitality into vigorous and healthful play.—Sold by all Druggists and dealers everywhere

DYSENTERY.

For dysentery and similar complaints of the Summer season, the PERUVIAN SYRUP has proved a remarkable preventive and cure. By imparting to the intestinal mucous membrane, it places this surface in the best possible condition to resist the irritation of crude and indigestible articles of food.

HOLLOWAY'S PILLS.—Pale Constitution.—When the human frame has become debilitated from the effects of exposure, excesses or neglect these Pills will repair the mischief, if they be taken according to the lucid directions wrapped round each box. Holloway's Pills exert the most exemplary tonic qualities in all cases of nervous depression, whereby the vital powers are weakened, and the circulation is rendered languid and unsteady. They improve the appetite, strengthen the digestion, regulate the liver, and act as gentle aperients. These Pills are suited to all ages and all habits. A patient writes:—"Your Pills, to be valued, require only to be known During many years, I sought a remedy in vain, was daily becoming weaker when your Pills soon restored me."

HOLLOWAY'S PILLS.—Nervous Debility.—Persons who feel weak, low and nervous may rest assured some serious ailment is looming in the distance against which instant action should be taken Holloway's Pills present the ready means of exciting energetic action on the liver, liberating accumulated bile, and lifting at once a load from the spirits, and expelling a poison from the body This simple and natural method of remedying the first tendency to disease gives present ease and insures future safety The pallid, and all those who are losing flesh should try these Pills which are especially useful when the digestive or other functions are imperfectly performed, and demand immediate correction, or, in after years neither mind nor body will be well developed.

Fell & Company's SPICES

ARE ALL GENUINE AND CONSEQUENTLY much stronger than the adulterated article imported to this colony.

MINERS & FAMILIES who study economy will protect themselves from fraud by asking only for such as bear the name of their firm, and which can be had from all respectable dealers.

FELL & COMPANY,
Coffee and Spice Merchants,
Broad street, Victoria, V. I.

Ja23 8dp 6m

Jewelry.

J. L. JUNGERMAN, THE WELL known Jeweler of Yates street, has in addition to his ordinarily large and fine selection of fine goods, received by the last steamer many of the richest kinds of Jewelry, of the latest manufacture. These were imported expressly with a view to supplying purchasers for the coming spring and summer seasons. ma14

EXPRESS, Freight & Passenger Line.

STAGES!

Fast Freight.

PARTIES SHIPPING FAST FREIGHT for Quesnelle City or Cariboo, are advised that parcels of Freight exceeding 100 lbs. weight at one shipment, will be taken from Yale to Quesnelle City at 55 Cents, including Tolls.

The Agent at Quesnelle will engage Freight destined for Richfield at going rates, or if desired will send by Express Train.

F. J. BARNARD.

Yale, April 30, 1864. ma4 tf 2dp

MINING NOTICES.

Antler Bed Rock Flume Company, (LIMITED).

Notice of Call.

NOTICE IS HEREBY GIVEN THAT at a meeting of the Directors of the above Company, held this day, a further Assessment of Five Dollars ($5, per share was levied, to be paid at the Office of the Company on or before the 7th June, 1864.

By order,
J. J. COCHRANE, Secretary.

OFFICE—Government street.
Victoria, V. I., 27th May, 1864. ma28

LAKE DISTRICT Quartz Mining Company.

Notice of Tender!

TENDERS FOR THE SINKING OF a shaft, 20 feet deep, 4x6, in the above Company's lead will now be received at the Secretary's office, next door to V. M. Foucault's. The cheapest not necessarily accepted.

LIONEL VARICAS, Secretary.

Victoria, V. I., May 26th, 1864. ma27 2w

STOCK AND EXCHANGE BOARD.

NOTICE.

BY A RESOLUTION PASSED THIS day, the Victoria Stock and Exchange Board will in future be open to the public during the calling of Stocks.

By order,
A. F. MAIN, Secretary.

Board Room, Smith's Building, Government street. ma12

Sooke Copper Mining Company, LIMITED.

NOTICE.

ALL SHAREHOLDERS WHO HAVE not paid up their calls in full are hereby notified to do so without delay to the Secretary at the Company's office, as the clause in the Articles of Association relative to the forfeiture of shares will henceforward be strictly enforced.

By order,
A. F. MAIN, Secretary.

ma9

A Card.

ON ACCOUNT OF MY RECENT ILLNESS the undermentioned business was for some time suspended from my establishment; but, having secured the services of a first-class Tailor and Cutter from San Francisco, I am prepared to serve my former patrons and the public generally as heretofore.

A. J. BRUNN.

Revival of Business.

A. J. BRUNN

Is now prepared to make up

CUSTOM CLOTHING

IN THE LATEST STYLE,

With Good Workmanship.

The latest style and fashion kept constantly on hand.

NEW

Cloth and Cassimeres,

VESTINGS,

AND TAILOR TRIMMINGS,

Always on hand and received by every Steamer. ma23

Kendall's Amboline.

THE GREAT Unequalled Preparation FOR Restoring, Invigorating, Beautifying AND DRESSING THE HAIR!

Is a Stimulating, Oily Extract of Barks and Herbs. It will cure all diseases of the scalp and itching of the head, entirely eradicates dandruff, prevents the hair from falling out, or from turning prematurely gray, causing it to grow thick and long. It is entirely different from all the preparations, and can be relied on.

Put up in boxes containing two bottles—price $1.00

Sold by all Druggists

HOSTETTER, SMITH & DEAN, Agents
401 and 403 Battery street, corner of Clay,
San Francisco.

Sold by CURTIS & MOORE, Victoria. ma19

IODINE WATER.

IODINE WATER IS THE MOST IMPORTANT discovery of modern chemistry, and it is impossible to over-estimate its influence as a remedial agent Iodine has been considered the most useful article in Materia Medica, and many of the most scientific and practical chemists and physicians have investigated its effects upon the human system. It is to act upon the

HEART, LIVER, KIDNEYS, DIGESTIVE ORGANS & GLANDULAR SYSTEM

and to have great control over

SCROFULOUS AFFECTIONS

Notwithstanding the zeal and ability which have been devoted to its investigation, it remained almost useless, until Dr. Henry Anders, a physician and chemist of New York, after years of patient labor and experiment, discovered a chemical process which enabled him to dissolve

PURE IODINE IN PURE WATER

without a solvent This, considered impossible by the scientific world, is attested by certificate of analysis from Dr. J. R. Chilton of this city, and Prof. Booth, U. S. Mint, Philadelphia. The importance of this discovery was so highly appreciated by the Faculty that it was published in the Medical Journals, and its use recommended to practitioners (see "American Medical Monthly," July 6 1856, page 76)

This valuable medicine is now available to the public for the cure of Scrofula in all its various forms, Consumption, Cancer Heart, Liver and Kidney Diseases Rheumatism, Neuralgia, Nervous Affections, Dyspepsia Bronchitis, &c.

AS A TONIC

Its operation is evinced by strengthening the digestive organs and increasing the appetite. In cases of Dyspepsia, Emaciation and Debility an increased nutrition of the body is the result of the employment of Iodine. The patient recovers flesh strength and color; hitherto pale, relaxed and feeble, he becomes full, strong and florid

Full directions accompany each bottle.

Sold by all Druggists Price $1 per bottle. Prepared by Dr. H. Anders & Co., Physicians and Chemists, New York.

HOSTETTER, SMITH & DEAN,
401 and 403 Battery street, corner of Clay,
San Francisco.

Sold by CURTIS & MOORE in Victoria. ma19

FOR SALE.

25 KEGS BLASTING POWDER FOR sale by
EDGAR MARVIN

ma22

WHO'S YOUR BREWER?

BUNSTER!

ma20

MISCELLANEOUS.

NOTICE

THE BUSINESS HERETOFORE CARried on by D LINDSAY, in Fort street, Victoria, will be continued in his new premises, with additional branches, under the firm of LINDSAY & FISHER.

LINDSAY & FISHER,

5 Fort street, near Government,

General House Furnishers!

—IN—

Crockery, Glassware, Lamps, Coal Oils,

PAINTS, OILS, VARNISHES,

BRUSHES, WINDOW GLASS, ETC!

Work executed with neatness and despatch in Painting, Glazing, Paper Hanging, Bell Hanging, Upholstery, etc., etc.

Paints Mixed Ready for Use.

Pictures Cleaned and Varnished.

Mr. Fisher, having had practical experience in the above branches of trade, parties and families requiring their services, and who may honor them with orders for work, may rely on prompt execution and at the lowest rate of charge.

ma18 LINDSAY & FISHER.

Paper Hangings.

LINDSAY & FISHER HAVE JUST received a large and well selected stock of the above goods, and are prepared to sell the same at very low prices some a 12½c a piece

☞ A liberal allowance made to the trade.

LINDSAY & FISHER.

ma28 No. 5, Fort street, near Government.

BRITISH & FOREIGN BIBLE SOCIETY.

The Auxilliary to the above Society

For the Colony of Vancouver Island Established in June, 1863.

PATRON—His EXCELLENCY THE GOVERNOR.
PRESIDENT—THE BISHOP OF COLUMBIA
SENIOR VICE PRESIDENT—His Honor DAVID CAMERON, C. J.
SECRETARIES { REV. C. E. EVANS, D. D.
REV. A. C. GARRETT, B. A.
TREASURER—JOHN WRIGHT, ESQ., (of Wright Saunders)

D. LINDSAY, AGENT FOR THE Auxiliary Society, begs to intimate that the Society's Bibles can now be purchased in the following languages at his store:

BIBLES and TESTAMENTS—English, in plain and elegant Binding and in all sizes of type, from 2½ Cents and upwards.

" " Welsh;
" " Irish;
" " Galic;
" " French;
" " German;
" " Italian;
" " Spanish;
" " Hebrew;
" " Russ;
" " Chinese;

Depot at

D. LINDSAY'S,

Crockery, Glass and Lamp Store,

je1 tf Fort street, Victoria.

"Hac ibat Simois, hic est Sigeia tellus."

"Hic steterat Priami, regia celsa cenis."

[See Katherine and Petruchio, Act 3, Scene 1—W. Shakspere, Stratford-on-Avon, Warwick, April 1564]

Hac ibat, as I told you before, Simois, this is the Beaufort.

Hic est Sigeia tellus, here it is you can get a good dinner.

Hic Steterat, Priami, of prime Soup Fish, Joint.

Regia and Pastry—celsa cenis—for seventy-five cents.

A *SHREWD* TRANSLATION.

H. DONCASTER.

Victoria, Vancouver, May, 1864. ma23

P. S. P. S. P. I.

PERUVIAN SYRUP,

OR, PROTECTED

Solution of Protoxide of Iron!

Has been used with great success in curing

Dyspepsia,

Affections of the Liver, Dropsy, Neuralgia, Bronchitis and Consumptive Tendencies, Disordered State of the Blood, Female Complaints, Chronic Diarrhea, Boils, Scurvy, the prostrating Effects of Lead or Mercury,

GENERAL DEBILITY

And all diseases which require a

TONIC & ALTERATIVE MEDICINE,

The proofs of its efficacy are so numerous, so well authenticated, and of such peculiar character, that sufferers cannot reasonably hesitate to receive the proffered aid.

The class of diseases for which the Syrup provides a cure, is precisely that which has so often baffled the highest order of medical skill The facts are tangible, the witnesses accessible, and the safety and efficacy of the Syrup incontrovertible.

FROM WELL KNOWN CITIZENS OF BOSTON.

The undersigned having experienced the beneficial effects of the "Peruvian Syrup," do not hesitate to recommend it to the attention of the public.

REV. JOHN PIERPONT, THOMAS C. AMORY,
THOMAS A. DEXTER, PETER HARVEY,
S. H. KENDALL, M. D., JAMES C. DUNN,
SAMUEL MAY, REV. THOS. WHITTMORE

CERTIFICATE OF DR. HAYES.

It is well known that the medicinal effect of Protoxide of Iron is lost by even a very brief exposure to air, and that to maintain a solution of Protoxide of Iron, without further oxidation, has been deemed impossible.

In the Peruvian Syrup this desirable point is attained by COMBINATION IN A WAY BEFORE UNKNOWN; and this solution may replace all the proto carbonates citrates, and tartrates of the Materia Medica

A. A. HAYES, M. D.,
Assayer to the State of Massachusetts.
16 Boylston street, Boston

Hostetter, Smith & Dean, 401 and 403 Battery street, San Francisco

Sold by CURTIS & MOORE, Victoria. ma15

FOR SALE—TO LET.

TO LET.

A COMMODIOUS DWELLING-HOUSE on the best part of Fort street, containing five rooms, kitchen, outbuildings and garden. A well of good water on the premises.
Apply to
GEORGE BARNETT,
ma31 1m Land Agent, Government street.

VALUABLE
Saw-Mill Property!
FOR SALE.

A SAW-MILL, TOGETHER WITH 300 acres of the finest timbered land on this coast, embracing one mile and a half of coast frontage.

The Mill is driven by water-power, from a never-failing stream.

Apply to WILSON & MURRAY, Fort street.
ma25 tf

FOR SALE.

A FIRST-CLASS GROVER & BAKER SEWING MACHINE, in a Handsome Mahogany Case, quite new and in perfect order.
ma26 Enquire at this Office.

TO LET.

A TWO-STORY HOUSE WITH seven Rooms, Hard Finished, with front and back Yards, at present occupied by Allen Francis, Esq., on Meares street. Possession given on 1st June.
Apply to R. H. JOHNSON, next door, or J. J. COCHRANE, Esq., Government street
ma20

Grazing to Let.

THE GRASS ON A FARM OF ABOUT 100 acres near Mount Tolmie and within two miles of Victoria suitable for grazing Cattle and Sheep TO LET, with immediate possession for one or more years.
Apply to MR. WEISSENBURGER,
ma12 Land Agent, Government street.

Furnished Rooms.

TO RENT AT $2 50 PER WEEK, neatly kept and nicely furnished, over Smith's Bakery, Brick Building, third door from Brown Jug, Fort street.
ma11 M. R. SMITH

RARE CHANCE
For Investment!

PARTIES ACCUSTOMED TO KEEPing a first class Hotel and with but limited means at their command, can hear of a splendid opportunity (and one seldom to be met with) of at once starting in an old established House with every necessary for carrying on a large business.

The monthly takings for the last six months have averaged $1500.

The sole reason for the proprietor giving up the lucrative occupation is that family matters require his presence in England.

For further particulars, apply to
DANIEL SCOTT & CO.,
ma9 tf Auctioneers, Fort street

FOR SALE.

TOWN LOTS NOS. 18 AND 22, SEMIahmoo near Semiahmoo Bay, County of Whatcom, Washington Territory.
For further particulars, apply to
DANIEL SCOTT & CO.,
ma9 Auctioneers, Fort street.

VALUABLE
Suburban Property!
FOR SALE
ON LIBERAL TERMS.

SEVERAL FIVE ACRE LOTS ON THE Fernwood Estate (Mr Pearse's), fronting on Cadboro Bay and Cordova Bay Roads, all fenced and a portion cleared.

—ALSO—

Four Acres, more or less, of that valuable land adjoining the property known as Regent Park, with the Brick Dwelling House and Outbuildings, now nearly ready for occupation.

—ALSO—

Very eligible Building Lots on the Fairfield Estate, the most suitable for private Dwelling Houses in the vicinity of Victoria.

—ALSO—

A Corner Lot (full-sized) on James Bay, with Dwelling House and Garden, &c. Terms of purchase easy.

—ALSO—

LOTS,

On Government, Store, Johnson, Fort and Vancouver streets.

Leases of eligible Lots on Tod's Farm and elsewhere for sale on reasonable terms.
Apply to
MR. CRUICKSHANK,
ma4 Government street.

Tobin, Meagher & Co.,
IMPORTERS,
AND WHOLESALE DEALERS IN

White Goods,	Yankee Notions,
Hosiery,	Pocket Cutlery,
Gloves,	Combs and Brushes,
Linen and Silk Hdkfs,	Perfumery,
Embroideries,	Playing Cards,
Laces,	Fancy Soaps,
Ladies' and Gents' Furnishing Goods,	Paper and Envelopes,
Hoop Skirts,	Millinery Goods,
Spool Thread,	Straw Goods,
Sewing Silk,	Ribbons, &c., &c.

WE HAVE ON HAND THE
LARGEST AND BEST
Assorted Stock
ON THE PACIFIC COAST

To which we are receiving constant additions.
We invite buyers to examine before purchasing.

All orders entrusted to us will receive our particular attention.
TOBIN, MEAGHER & CO.,
219 to 225 Battery, cor. Sacramento sts.
401 to 409 Sacramento st. (up stairs.)
mh29 4m SAN FRANCISCO.

In the Supreme Court of Civil Justice, Vancouver Island.
IN BAKRUPTCY.

MONDAY, 16TH DAY OF MAY, 1864.

WHEREAS A PETITION FOR Adjudication of Bankruptcy, against FREDERICK WILLIAM QUARLES, of Government and Fort streets, Victoria, Vancouver Island, Trader, bearing date the 16th May, A. D., 1864, has been duly filed by Daniel Scott, of Victoria aforesaid, Auctioneer, and the said Frederick William Quarles, having been declared a Bankrupt is hereby required to surrender himself to David Cameron, Esq., Her Majesty's Chief Justice of the Court of Bankruptcy for Vancouver Island, on Wednesday, the first day of June next, at the hour of Eleven o'clock in the forenoon precisely, at the Court House, James Bay, Victoria and make a full discovery and disclosure of his estate and effects, when and where the creditors are to come prepared to prove their debts, and at the first sitting to choose assignees, and commence the examination of the Bankrupt. All persons indebted to the said Bankrupt, or that have any of his effects, are not to pay or deliver the same but to WILLIAM CULVERWELL, of Government street, the Official Assignee whom the Chief Justice has appointed, and give notice to ROBERT BISHOP, Solicitor, Reid's Block, Victoria. ma 18

Edward Bosqui & Co.,

517 Clay street, San Francisco.

BOOK-BINDERS, PAPER RULERS, and Account Book Manufacturers.

Blanks of all kinds Printed and Ruled to any desired Pattern.
de21

UNDERTAKING.

THE UNDERSIGNED HAVING A COMPLETE Stock on hand, is now prepared to execute any order therewith, on the shortest notice and on the most reasonable terms.

The Trade Supplied.

R. LEWIS,
Corner of Government and Broughton streets,
my 4 tf Victoria

FOR SALE.

20 CASES CELEBRATED CHAMPAGNE, VEUVE CLICQUOT,
By E. THOMAS,
ma4 1m Yates street.

DR. J. COLLIS BROWNE'S
Chlorodyne.

CHOLERA, DYSENTERY, DIARRHŒA, CRAMP, AGUE, FEVER, RHEUMATISM, CONSUMPTION, ASTHMA, COUGH, &c.

ALL PAIN, VOMITING AND DISTRESS ceases in a few minutes after taking a dose of that wonderful SEDATIVE ANODYNE and ANTISPASMODIC remedy, CHLORODYNE, discovered by Dr J Collis Browne M.R.C.S.L., (ex-Army Medical Staff,) the recipe of which was confided solely to J. T. Davenport, 33 Great Russell street, Bloomsbury square, London (Pharmaceutical Chemist) The medical testimony of civil, hospital, military and naval practitioners pronounces it INVALUABLE It relieves pain of any kind, soothes the restlessness of fever, and imparts the most refreshing sleep, without producing or leaving any of the unpleasant effects of opium.

From W. Vesalius Pettigrew, M D., Hon. F.R.C.S., England, formerly Lecturer upon Anatomy and Physiology at St. George's School of Medicine: "I have used it in Consumption, Asthma, Diarrhœa and other diseases, and am most perfectly satisfied with the results"

Dr. Gibbon, Army Medical Staff, Calcutta: "Two doses completely cured me of Diarrhœa."

From C. V Ridout, Esq., Surgeon, Egham: "As an astringent in severe Diarrhœa and an antispasmodic in Colic and Cramps in the Abdomen, the relief is instantaneous."

Chlorodyne—Vice Chancellor Sir W P. Wood, on Jan. 11, pronounced "that it is clearly proved before the court that Dr. J. Collis Browne was the original Inventor and discoverer of a remedy well known as Chlorodyne, and so highly appreciated in India, China, &c."

Extracts from the General Board of Health London, as to its efficacy in Cholera.

1st Stage of Premonitory—In this stage the remedy acts as a charm one dose generally sufficient.

2nd Stage, or that of Vomiting and Purging—In this stage the remedy possesses great power, more than any other we are acquainted with, two or three doses being sufficient.

3rd Stage, or Collapse—In all cases restoring the pulse. So strongly are we convinced of the immense value of this remedy, that we cannot too forcibly urge the necessity of using it in all cases.

From A. Montgomery, Esq., late Inspector of Hospitals, Bombay: "Chlorodyne is a most valuable remedy in Neuralgia, Asthma and Dysentery." To it I fairly owe my restoration to health after eighteen months' severe suffering, and when all other medicines had failed."

Caution—Chlorodyne—In Chancery.

It was clearly proved before Vice-Chancellor Sir W. P. Wood, by affidavits from eminent hospital Physicians of London, that Dr. J. Collis Browne was the discoverer of Chlorodyne; that they prescribe it largely, and mean no other than Dr. Browne's See Times, Jan. 12, 1864. The public, therefore, are cautioned against using any other than Dr J. COLLIS BROWNE'S CHLORODYNE No home should be without it. Sold in bottles, 2s 9d and 4s 6d, by J T. Davenport, 33 Great Russell street, London, W. C., sole manufacturer. Observe particularly, none genuine without the words "Dr. J Collis Browne's Chlorodyne" on the Government Stamp ju24 lyw

SEARBY & MOORE, Agents for Vancouver Island and British Columbia

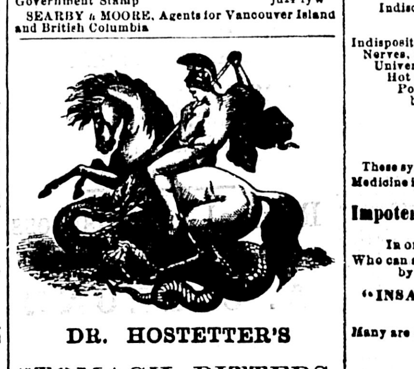

DR. HOSTETTER'S
STOMACH BITTERS.

THE OPERATION OF THIS PALAtable remedy upon the stomach, liver and excretory organs is singularly soothing and conservative It regulates, recruits and purifies them. Dyspepsia in all its forms yields to its control and invigorating properties.

Invigorate the System.

Vigorous digestion and pure bile produce nutritious blood, and nutritious blood a healthy frame Does the victim of a dyspeptic stomach and a disordered liver desire to know how the digestion may be improved, the bile and the other fluids of the body purified?

Dr. Hostetter's Stomach Bitters.

Will accomplish this desirable revolution in the system regulating the secretions and excretions, giving tone to the animal juices which dissolve the food, strengthen every relaxed nerve, muscle and fibre, and brings the whole machinery of vitality into vigorous and healthful play.

Strengthen the System.

The best means of imparting vigor to the broken down frame and shattered constitution, which has yet been invented or discovered, is proffered to the feeble of both sexes and all ages in

Dr. Hostetter's Stomach Bitters.

Debility, from whatever cause arising, may be cured, strength, in whatever manner it may have been wasted, may be restored by the use of this powerful and healthful invigorant. For indigestion and all its painful effects, bodily and mental, they are a positive specific.

A Word to the Aged.

In the decline of life the loss of vital force consequent upon physical decay can only be safely supplied by some vivifying preparation which recruits the strength and spirits, without entailing the exhaustion which is always the final effect of ordinary stimulants. We tender to the aged

Dr. Hostetter's Stomach Bitters,

As an invigorant and restorative, immediate in its beneficial action and permanent in its effects. It tones the stomach, improves the appetite, and acts like a charm upon the spirits.

For Females.

Thousands of ladies resort to it as a remedy for hysteria, fluttering of the heart, nervous headache, vertigo, general debility and all peculiar disturbances and derangements to which, as a sex, they are subject It cheers and enlightens the depressed mental powers, as well as strengthens the body, and its use is never followed by any reaction

☞ BEWARE OF COUNTERFEITS. Purchase only of reliable dealers Sold everywhere.

HOSTETTER, SMITH & DEAN, Agents,
237 Montgomery street, (Russ Block,)
San Francisco.

☞ FOR SALE BY
W. H. OLIVER, Victoria, V I., and all respectable Druggists, Grocers and Liquor dealers ma13-1mis

Notice of Removal.

THE OFFICE
—OF THE—
Royal Insurance Company,

IS REMOVED FROM WHARF STREET
TO STORE STREET,

Where Policies in future will be Issued.
ANDERSON & CO.
Victoria, 5th January, 1864. fe7

THE
ROYAL INSURANCE
Company,

Capital	$10,000,000.
Reserved Fund to meet Current Losses	4,000,000.

In approved Convertable Securities which are carefully and periodically examined.
CHARLES TURNER, ESQ., M. P.,
Chairman.

The business of the past year has added largely to the resources of this old established Institution.
ANDERSON & CO.
Agents for Vancouver Island and British Columbia.
Victoria, 1st January, 1864. ma7

T. ALLSOP,
Land and Mining Agent,

Government Street, near Broughton.

LOTS FOR SALE, AND TO LEASE, in various parts of the City and Suburbs.

FARMING LANDS FOR SALE, Or to Let

MINING AND OTHER SHARES Bought and Sold.

MORTGAGES EFFECTED.

LONDON AGENTS,
Messrs. ALLSOP & CO.,
ma9 1m Old Broad street, E

THE PRIZE ESSAY
—ON—
British Columbia,

IS NOW PUBLISHED AND FOR SALE in Victoria, at
HIBBEN & CARSWELL'S
Bookstore.
September 18th, 1863. ma28 tf

MISCELLANEOUS.

HELMBOLD'S
Genuine Preparation.

HIGHLY CONCENTRATED
Compound Fluid Extract
BUCHU!

A Positive and Specific Remedy
FOR DISEASES OF THE
BLADDER, KIDNEYS, GRAVEL,
—AND—
Dropsical Swellings.

THIS MEDICINE INCREASES THE POWER of Digestion, and excites the ABSORBENTS into healthy action, by which the WATERY OR CALCAREOUS depositions, and all UNNATURAL ENLARGEMENTS are reduced, as well as PAIN AND INFLAMMATION, and is good for

MEN WOMEN, AND CHILDREN

HELMBOLD'S EXTRACT BUCHU,

FOR WEAKNESS

Arising from Excesses, Habits of Dissipation, Early Indiscretion or Abuses, attended with the following Symptoms:

Indisposition to exertion, Loss of Memory, Weak Nerves, Horror of Disease, Dimness of Vision, Universal Lassitude of the Muscular System, Hot Hands, Dryness of the Skin, Loss of Power, Difficulty of Breathing, Trembling, Wakefulness, Pain in the Back, Flushing of the Body, Eruptions on the Face, Pallid Countenance

These symptoms, if allowed to go on, which this Medicine invariably removes, are followed by

Impotence, Fatuity, Epileptic Fits,

In one of which the patient may expire.
Who can say that they are not frequently followed by those "DIREFUL DISEASES,"

"INSANITY AND CONSUMPTION."

Many are aware of the cause of their suffering, but none will confess.

The Records of the Insane Asylums, and the Melancholy Deaths by Consumption,

Bear ample witness of the truth of the assertion The CONSTITUTION ONCE AFFECTED WITH ORGANIC WEAKNESS requires the aid of medicine to strengthen the system, which

HELMBOLD'S EXTRACT BUCHU

Invariably does. A trial will convince the most skeptical.

Females, Old or Young, Single, Married or Contemplating Marriage.

In many affections peculiar to Females, the EXTRACT BUCHU is unequalled by any other Remedy, as in Chlorosis or Retention, Irregularity, Painfulness or Suppression of Customary Evacuations Ulcerated or Schirrous State of the Uterus, Leucorrhœa or Whites, Sterility, and for all complaints incidental to the sex, whether arising from indiscretion, habits of dissipation or in the decline or change of life as the symptoms above

NO FAMILY SHOULD BE WITHOUT IT.

Use Helmbold's Extract Buchu

For all affections and diseases of the URINARY ORGANS, whether existing in MALE or FEMALE, from whatever cause originating, and no matter of now LONG STANDING Diseases of these organs require the aid of a DIURETIC.

HELMBOLD'S EXTRACT BUCHU

Is the great Diuretic, and it is certain to have the desired effect in diseases for which it is recommended. Evidence of the most responsible and reliable character will accompany the medicines.

CERTIFICATES of CURES

From eight to twenty years standing, with names known to Science and Fame.

HELMBOLD'S EXTRACT BUCHU

CURES

Secret Diseases

In their last stages; little or no change diet; at little expense; no inconvenience, and no exposure. It causes a frequent desire and gives strength to urinate thereby removing obstructions preventing and curing Strictures of the Urethra, allaying pain and inflammation, so frequent in the class of diseases, and expelling all poisons, diseased and worn out matter. Thousands upon thousands who have been the victims of quacks, and who have paid heavy fees to be cured in a short time, have found they were deceived, and that the "poison" has, by the use of "powerful astringents," been dried up in the system, to break out in an aggravated form, and PERHAPS AFTER MARRIAGE.

CERTIFICATES FROM PHYSICIANS

BOSTON, July 17, 1860
MR. HELMBOLD—DEAR SIR:—I have used your Extract Buchu in diseases of the bladder and kidneys with the most happy results, and I feel assured I never used an article of medicine that produced a more sure and certain relief for the complaints for which it is recommended
JACKSON F. STEWART, M. D.

CINCINNATI, Oct. 21, 1860
MR. HELMBOLD—DEAR SIR:—I have used your Extract Buchu in diseases of the bladder kidneys, gravel and dropsy in my practice, and have witnessed such signal results arising from its use, that I have no hesitation in adding my testimony to the recommendations already given in favor of it.
Very respectfully.
D. WEBSTER HAINES, M. D.

PITTSBURG, May 14th, 1863.
MR. HELMBOLD—DEAR SIR—Having used your medicines for some years in my practice, I can confidently recommend them to be all that you claim for them in dropsy, gravel, and diseases of the bladder and kidneys.
Truly yours. W. F. CLINTON, M D.

BALTIMORE, April 13, 1857.
MR. HELMBOLD—DEAR SIR:—I am a physician of twenty-five years standing. I have prescribed your Extract Buchu in the various affections of the bladder and kidneys, and they have in all cases given the utmost satisfaction I confidently recommend them to the profession as invaluable medicines, paramount to all others as a safe and speedy remedy in all cases of sickness for which it is recommended.
Very respectfully yours,
ROBT. F. GREEN, M. D.

"Physicians Please Notice."

We Make no Secret of the "Ingredients

HELMBOLD'S EXTRACT BUCHU

Is composed of Buchu, Cubebs, and Juniper Berries selected with great care. Prepared in Vacuo.

BY H. T. HELMBOLD,

Practical and Analytical Chemist, and Sole Manufacturer of

HELMBOLD'S GENUINE PREPARATIONS,
PHILADELPHIA.

AFFIDAVIT:

Personally appeared before me an Alderman of the city of Philadelphia, H T. Helmbold, who, being duly sworn, doth say his preparations contain no narcotic, no mercury, or other injurious drugs, but are purely vegetable.

Sworn and subscribed before me, this 23d day of November, 1857.
WM. P HIBBERD.
Alderman, Ninth street above Race Phila.

☞ SOLD BY ALL DRUGGISTS.
Agents for Pacific Coast,
HOSTETTER, SMITH & DEAN,
fe20 San Francisco.

EDUCATIONAL.

Collegiate School for Boys,
VICTORIA, V. I.

VISITOR—The Right Reverend the Lord Bishop.
PRINCIPAL—The Rev Charles T. Woods, M. A., T. C. D and Oxon.
VICE PRINCIPAL—The Rev. William Sheldon Reece, M. A., late Scholar of Emmanuel College, Cambridge
ASSISTANT MASTER—Robert Williams, M. A., Cantab. (Wrangler and Member of the Senate of the University of Cambridge.)
DRAWING MASTER—Mr E. Vincent.
PROFESSOR OF SINGING—Mr. Digby Palmer.

Course of Instruction:

The Greek and Latin Classics,
Mathematics—Arithmetic, Geometry, Algebra, Trigonometry.
The English course comprises Geography, History, Book-keeping, Astronomy, Natural Philosophy, &c.
Modern Languages—French and Spanish.
Drawing and Singing.

The Collegiate School is conducted on the principles of the old established English Grammar Schools, a Religious Education being the recognized basis of all instruction.

TERMS.

Under 12 years of age	$5 per month
Under 16 years of age	$6 per month
Over 16 years of age	$8 per month

No Extras. Fees payable in advance.
Terms for boarders, or any other particulars, may be known on application to the Rev. the Principal.
no17 6m

Boarding School for Boys
VICTORIA, V. I.

THE REV. CHARLES T. WOODS, M. A., Principal of the Collegiate School, receives Boarders at his residence, Vancouver street, where in addition to being assisted in their studies, they will receive in other respects every care and attention.

TERMS

Under sixteen years of age	$30 per month
Above sixteen years of age	40 Exclusive of School Fees

mh18 3m

MEDICAL ASSISTANCE

RADWAY'S READY RELIEF.

THE GREAT EXTERNAL AND INTERNAL REMEDY,
STOPS THE MOST EXCRUCIATING PAIN IN A FEW MINUTES,
AND
RAPIDLY CURES THE PATIENT.

RADWAY'S READY RELIEF

Proves its superiority to all other Medicines at once.
ITS FIRST INDICATION
Is to relieve the sufferer of PAIN, no matter from what cause it may originate, or where it may be seated.
If in the Head, Face, or Throat;
If in the Back, Spine, or Shoulder;
If in the Arms, Breast, or Side;
If in the Joints, Limbs, or Muscles;
If in the Nerves, Teeth, or Ears;
Or in any other part of the body, its application to the part or parts where the pain exists will afford immediate relief.
IF SEIZED WITH PAIN
In the Stomach, Bowels, or Kidneys;
In the Bladder, Spleen, or Liver;
In the Teeth, Ears, or Throat;
In the Brain or Nervous System;
One teaspoonful of RADWAY'S READY RELIEF to a wineglass of water will, in a few minutes, restore the patient to ease and comfort
If Lame, Crippled, or Bed-ridden;
If Palsied, Scalded, or Burned;
If Bruised, Wounded, or Cut;
If Strained, Injured, or Disabled;
If Sun-stroke, or seized with Fits;
If Weak in the Spine or Back;

RADWAY'S READY RELIEF

should be applied to the part or parts afflicted. It instantly relieves the patient from pain, and quickly heals, soothes, and strengthens the disabled parts. In all cases of Bites of Rabid Dogs, Reptiles, Stings of Poisonous Insects, the application of RADWAY'S READY RELIEF to the wound will prevent inflammation and mortification.

FEVER AND AGUE.

Persons exposed to the Malaria of Ague, or if seized with Chills and Fever, will find a positive Antidote and Cure in Radway's Ready Relief. Let two teaspoonsful of the Ready Relief, in a wineglass of water, be taken on getting out of bed in the morning, and however exposed to malaria you will escape.

WHEN SEIZED WITH
CHOLERA, or Diarrhœa, or Flux;
Dysentery, Cramps, and Spasms;
Billous Cholic, or Gastritis;
Scarlet, Typhoid, or other Fevers;
Influenza, Coughs, or Colds;
Inflammation of the Stomach or Bowels;

RADWAY'S READY RELIEF

SHOULD BE TAKEN INTERNALLY.

One dose will stop the pain; its continued use will, in a few hours, cure the patient.

HOW IT CURES.

The secondary indication of RADWAY'S READY RELIEF is to cure the patient of the disease or malady that occasions the pain; this it accomplishes rapidly and radically. So swift is the patient transformed from pain, misery, weakness, and decrepitude, to the delightful enjoyment of health and strength, that patients frequently ascribe its talismanic power to the supernatural influence of enchantment.

RHEUMATISM, LUMBAGO, GOUT, NEURALGIA, TOOTH ACHE, CROUP, INFLUENZA, SORE THROAT, QUINZY, DIPTHERIA, HOARSENESS, BRONCHITIS, STIFF JOINTS, ENLARGED TENDONS, HEADACHE, (Sick or Nervous,) ASTHMA, or HARD BREATHING.

It is truly marvellous how quick RADWAY'S READY RELIEF cures the sufferers of these maladies. The poor, crippled, and pain-stricken Rheumatic has not to wait days before a change takes place, but in a few minutes derives ease and comfort.

LONDON TIMES.
Twenty Years of Sleepless Nights.

Wm Sydney Myers, Esq., of Havana, Cuba, the correspondent of the London Times, suffered with Acute and Chronic Rheumatism for twenty five years, and for twenty years he had not enjoyed one whole night's calm rest. He applied RADWAY'S READY RELIEF—it immediately gave him ease and secured him the first calm and undisturbed sleep during the twenty years. The continued use of the READY RELIEF cured him.

PREVENTION BETTER THAN CURE.
THERE IS NO OCCASION FOR SICKNESS.

When you first feel pain, then take a teaspoonful of the READY RELIEF, in water; or apply it to the parts where you feel the discomfort.

ALL MALIGNANT DISEASES
first give warning of their presence, and if met promptly before they become securely intrenched within the system, will be readily expelled.

SIGNS OF SICKNESS.
Headache, Pains in the Limbs—in the Stomach, Bowels, and Kidneys—Cold Chills, and Hot Flushes, Coated Tongue, Burning Skin, Nausea, Shivering, Dullness, Loss of Appetite, Restlessness, Giddiness, &c., &c., are premonitory symptoms of Malignant Diseases. One dose of the READY RELIEF is sufficient to break up and expel diseased action, and restore the patient to health.

IN THE ARMY.

Dysentery, Billous Cholic, Flux, Yellow, Typhoid and Malarius Fever, Rheumatism, Small Pox, Diptheria. Letters from Medical Directors, Surgeons, and Military Officers endorse the importance of RADWAY'S READY RELIEF over all other medicinal remedies.

EIGHTH MAINE.
Eighth Maine regiment, Serg't C P Lord, writes that Radway's Ready Relief saved the regiment from death while quartered at Tybee Island, S C, when working in the swamps, erecting fortifications Every man seized with Typhoid and other Fevers, Fever and Ague, Diarrhœa, Dysentery, Rheumatism, was cured by the use of the Ready Relief.

CAUTION.
In all cases ask for Radway's Ready Relief. Take no other See that the signature of Radway & Co. is on the outside label of each bottle Every agent is supplied with a new and fresh stock. Price 25 cents per bottle. Sold by Druggists, Merchants and country storekeepers.
RADWAY & CO.,
87 Maiden Lane, New York.

Boots Blacked,
OFFICES & ROOMS KEPT IN ORDER,
CARPETS BEATEN,
—AND—
General Jobbing Business

Promptly attended to by J. B. JOHNSON.
Removed to Government street, next San Francisco Baths. ma9 1m

PARK'S
Mining Laws.

A FEW COPIES OF PARK'S MINING LAWS OF BRITISH COLUMBIA For Sale by Messrs Hibben & Carswell, Booksellers and Stationers, Yates Street, and at the British Colonist Office. ma18 1m

MONEY TO LOAN,
ON FIRST-CLASS SECURITY.

Apply to
A. F. MAIN,
ma7 Government street.

J. P. DAVIES & CO.,
Auctioneers & Commission Merchants,
WHARF STREET

WRIGHT & SANDERS,
ARCHITECTS,
Office—CORNER YATES AND LANGLEY STS
Victoria, V. I. my4

PICKLES, SAUCES, JAMS
&c., &c.;
(Free from Adulteration.)
Manufactured by
CROSSE & BLACKWELL,
PURVEYORS TO THE QUEEN.
SOHO SQUARE, LONDON

CROSSE & BLACKWELL'S VARIOUS first-class Manufactures are obtainable from every dealer in the Colony. Purchasers should insist on having C. & B.'s goods when they ask for them, as it is not at all unusual for inferior preparations to be substituted. Their Pickles are all prepared in Pure Malt Vinegar, and are precisely similar in quality to those supplied by them for use at

Her Majesty's Table.

C. & B. invite attention to the following—Pickles, Tart Fruits, Sauces of all kinds, Jams, Potted Meats, Durham Mustard, Orange Marmalade, Essence of Coffee, Calf's Foot, and other Table Jellies, Pure Mushroom Catsup, and numerous other articles, all of which are of the highest quality, and are prepared with the most complete attention to Purity and Wholesomeness. Their Salad Oil is the finest imported.

C. & B. are Agents for LEA & PERRINS CELEBRATED WORCESTERSHIRE SAUCE Carstair's Sir Robert Peel's Sauce, M. Soyer's Sauces, Relish and Aromatic Mustard, Payne's Royal Osborne Sauce, and Captain Whites' Oriental Pickle, Curry Powder and Paste, and Mulligatawny Paste, fe25 wy 1y

PRIZE MEDAL.
Crinolines and Corsets.

The only Prize Medal for excellence of workmanship and new combinations in

STAYS, CRINOLINES, AND CORSETS,

was awarded to

A. SALOMONS,
35, OLD CHANGE, LONDON.

The Cardinipus PATENT JUPON

Collapses at the slightest pressure, and resumes its shape when the pressure is removed

Spiral Crinoline Steel and Bronze,

For Ladies' Skirts (Patent), will not break, and can be folded into the smallest compass.

SMITH'S
NEW PATENT HARMOZON CORSET
(self adjusting),

Obtained a Prize Medal, and is the very best Stay ever invented.

Castle's Patent Ventilating Corset,

Invaluable for the Ball Room, Equestrian Exercise, and Warm Climates

To be had, retail, of all Drapers, Milliners, and Stay Makers, and wholesale only of
A. SALOMONS,
mh14 35, Old Change London

Dinneford's Pure Fluid Magnesia

HAS BEEN, DURING TWENTY-FIVE years, emphatically sanctioned by the Medical Profession, and universally accepted by the Public as the

BEST REMEDY FOR

Acidity of the Stomach, Heartburn, Headache, Gout, and Indigestion

and as a Mild Aperient for delicate constitutions, more especially for Ladies and Children Combined with the

ACIDULATED LEMON SYRUP,

it forms an agreeable Effervescing Draught, in which its aperient qualities are much increased. During Hot Seasons, and in hot climates, the regular use of this simple and elegant remedy has been found highly beneficial.

Manufactured (with the utmost attention to strength and purity) by
DINNEFORD & CO.,
172 New Bond street, London;
And sold by all respectable Chemists throughout the World fe19 wly

G. H. Harrington & co
MARINE ARCHITECTS
Surveyors and Engineers,
27, LEADENHALL ST.,
LONDON, ENGLAND, E. C.

CONTRACTS TAKEN FOR ALL KINDS of Iron or

COMBINATION
Steam & Sailing
Vessels, Tugs, Barges,
ETC.
Adapted to Sea or River Navigation.
oc22 w6m

PURE DRUGS, CHEMICALS,

Pharmaceutical, Photographic Preparations, Lozenges, &c., Surgical Instruments and Appliances, And every Description of Druggists Sundries.

BURGOYNE & BURBIDGES,
EXPORT DRUGGISTS,
16, *Coleman Street, London,*

Publish monthly a Price Current of upwards of Two Thousand Drugs, Chemical, Pharmaceutical and Photographic Preparations.

They also issue free of charge, a book containing the name of every patent medicine manufactured, with the wholesale and retail price affixed. Consumers abroad are invited to send their names and addresses, that this Monthly Price Current showing the latest fluctuations in the market, may be regularly forwarded to them FREE OF CHARGE. fe25 wly

GEO. CRUICKSHANK,
Accountant, Money Broker,
Land and Real Estate Agent,

BEGS TO INFORM HIS FRIENDS and the public that his engagement with the Bank of British Columbia having terminated, he has opened an office in Government street for the transaction of a General Agency and Brokerage business Securities of every description negotiated on liberal terms. Loans arranged. Mortgages effected; City and Country Property bought, sold, and leased on commission.
Victoria, V. I., 1st January, 1864. ma5

FRAUDULENT TRADE MARKS
CAUTION.

Having received information that certain unprincipled persons in the United Kingdom have been, and are, shipping Galvanized Iron, or Galvanized Tinned Iron of inferior quality, bearing our Names and Trade Marks, and in fraudulent imitation of the goods manufactured by us, to the serious injury of the purchasers thereof,

WE HEREBY GIVE NOTICE,

that in order to protect ourselves and the public, all goods manufactured by us, from and after this date, will be marked,

"TUPPER & COMPANY,
"MANUFACTURERS,
"61a, Moorgate Street, London;
WORKS—LIMEHOUSE AND BIRMINGHAM"

In addition to the Trade Marks heretofore used, to denote the different qualities of our goods, viz.:— Best Best T. C. Crown, Best Cross daggers, and G. in Circle.

AND NOTICE IS FURTHER GIVEN,

That all persons manufacturing, selling, or shipping or engaged in any wise in the sale or disposal of Galvanized Iron, or Galvanized Tinned Iron with our Marks or Brands, in fraudulent imitation of the goods manufactured by us, will be prosecuted
TUPPER & COMPANY.
61a, Moorgate street London, E. C.
30th December, 1863. ap2

OSTEO EIDON.

PATENT, March 1st, 1862

MESSRS. GABRIEL'S INVENTION for supplying Artificial Mineral Teeth with soft flexible gums, entirely dispensing with the use of springs, wires, or metallic fastenings, and especially adapted for warm climates

MESS GABRIEL
THE OLD ESTABLISHED
DENTISTS

Diploma 1815.

27, HARLEY STREET, CAVENDISH SQUARE, and 34, LUDGATE HILL (over BENSON'S,) LONDON;
LIVERPOOL: 134, DUKE STREET.
BIRMINGHAM: 65, NEW STREET.

Parties at the extremity of the globe, by forwarding particulars as to the condition of their mouths, with an enclosure of One Guinea, will receive by return that which will enable them to take an impression of the mouth so as to enable Messrs G to forward either a partial or complete set of Teeth.

GABRIEL'S CELEBRATED ODONTALGIQUE, for restoring and preserving the Teeth, 10s. 6d and 21s per bottle Patent White Enamel for stopping Front Teeth warranted never to change color, 5s. and 10s. 6d. per packet; and the Gutta Percha 1s. 6d. per box.

GABRIEL'S Practical Treatise on the Teeth, which explains the numerous advantages obtainable by their patented method, may be had of their Agents, or will be furnished direct on receipt of Twelve Stamps. ap21y

ALL CURES MADE EASY!!!

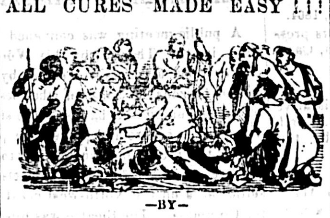

—BY—
Holloway's Ointment.

Bad Legs, Ulcerous Sores, Bad Breasts and Old Wounds.

No description of wound, sore or ulcer can resist the healing properties of this excellent Ointment. The worst cases readily assume a healthy appearance whenever this medicament is applied; sound flesh springs up from the bottom of the wound, inflammation of the surrounding skin is arrested, and a complete and permanent cure quickly follows the use of the Ointment.

Piles, Fistulas and Internal Inflammation.

These distressing and weakening diseases may with certainty be cured by the sufferers themselves, if they will use Holloway's Ointment, and closely attend to the printed instructions It should be well rubbed upon the neighboring parts, when all obnoxious matter will be removed. A poultice of bread and water may sometimes be applied at bed time with advantage: the most scrupulous cleanliness must be observed If those who read this paragraph will bring it under the notice of such of their acquaintances whom it may concern, they will render a service that will never be forgotten, as a cure is certain.

Rheumatism, Gout and Neuralgia.

Nothing has the power of reducing inflammation and subduing pain in these complaints in the same degree as Holloway's cooling Ointment and purifying Pills. When used simultaneously they drive all inflammation and depravitie from the system, subdue and remove all enlargement of the joints, and leave the sinews and muscles lax and uncontracted. A cure may always be effected, even under the worst circumstances, if the use of these medicines be persevered in.

Eruptions, Scald Head, Ringworm, and other Skin Diseases.

After fomentation with warm water, the utmost relief and speediest cure can be readily obtained in all complaints affecting the skin and Joints, by the simultaneous use of the Ointment and Pills But it must be remembered that nearly all skin diseases indicate the depravity of the blood and derangement of the liver and stomach, consequently in many cases time is required to purify the blood which will be effected by a judicious use of the Pills. The general health will readily be improved, although the eruptions may be driven out more freely than before, and which should be promoted; perseverance is necessary

Sore Throats, Diptheria, Quinsey, Mumps and all other Derangements of the Throat.

On the appearance of any of these maladies the Ointment should be rubbed at least three times a day upon the neck and upper part of the chest, so as to penetrate to the glands, as salt is forced into meat this course will at once remove inflammation and ulceration. The worst cases will yield to this treatment by following the printed directions.

Scrofula, or King's Evil, and Swelling of the Glands,

This class of cases may be cured by Holloway's purifying Pills and Ointment, as their double action of purifying the blood and strengthening the system renders them more suitable than any other remedy for all complaints of a scrofulous nature. As the blood is impure, the liver stomach and bowels being much deranged, require purifying medicine to bring about a cure.

Both the Ointment and Pills should be used in the following cases:

Bad Legs	Chiego-foot	Fistulas	Sore-throats
Bad Breasts	Chilblains	Gout	Skin-disease
Burns	Chapped Hands	Glandular	Scurvy
Bunions	Corns (Soft)	Swellings	Sore-heads
Bite of Mosquitoes and Sand-Flies	Cancers	Lumbago	Tumours
	Contracted and Stiff Joints	Piles	Ulcers
Coco-bay	Elephantiasis	Rheumatism	Wounds
Scalds			Sore Nipples

Sold at the establishment of PROFESSOR HOLLOWAY, 244 Strand (near Temple Bar) London; also by all respectable Druggists and Dealers in Medicines throughout the civilized world at the following prices:—1s. 1½d; 2s. 9d; 4s 6d, 11s., 22s, and 33s each Pot.

☞ There is a considerable saving by taking the larger sizes.

N. B.—Directions for the guidance of patients every disorder are affixed to each Pot. oc1

BUCKEYE MOWER.

TO FARMERS:

WE, WITH GREAT CONFIDENCE, offer the Buckeye Machine for this reason: Knowing it to be superior to any Mower for sale, and that it will sustain the reputation it has made for the past three years in surpassing any other Mower in the following respects:

Being better Made; much Stronger and more Durable; will Run Lighter; Cut much closer with greater ease to the team, and no side draught.

We can bring twenty Farmers to say the BUCKEYE is SUPERIOR to any Mower, to one who can be found prejudiced against it.

The Buckeye Mowers are of two sizes, cutting 4 feet, and 4 feet 8 inches.

The "Buckeye" as a Reaper.

The important advantages which belong to the BUCKEYE as a mower are retained in the Reaper, and can be used either as a Mower or Reaper by attaching the Platform and Reel.

Though importing largely of them, we have been unable, for two years, to supply the demand. They are better adapted to the wants of California Farmers than any Combined Machine for sale. It will adapt itself to every surface of ground, will run lighter and deliver its grain easier and better than any other Reaper. The Reaper's seat is directly over the axle of the Machine, instead of being on the Platform, where it adds greatly to the draught.

WE ARE SOLE AGENTS

In San Francisco and Marysville for the

Haines "Illinois" Header.

This is the only Header, which, during the past six years has stood the test and given satisfaction; all others which have been tried have proved failures, and have been withdrawn from the Market as unsaleable.

—ALSO—

SOLE AGENTS FOR
AULTMAN'S
"Sweepstakes" Thrasher.

Together with a full assortment of

AGRICULTURAL IMPLEMENTS!

HAWLEY & CO.,
Corner of California and Battery streets,
mh29 3mw SAN FRANCISCO.

The above Machines are on view and for sale by EDGAR MARVIN.
Fort street, Victoria.

ELEY'S AMMUNITION
of every description for
Sporting or Military Purposes,

Double Waterproof Central Fire Caps, Felt Waddings to prevent the leading of Guns, Wire Cartridges for killing Game, &c., at long distances Breech Loading Cartridge Cases of superior quality for Shot Guns and Rifles.

Sole Contractors to the War Department for Small Arms Ammunition.

Jacob's Rifle Shell Tubes, Cartridges and Caps for Colt's, Adams' and other Revolvers.

Enfield Rifle Ammunition and Ball Cartridges.

for Whitworth and Henry's Rifles, also for Westley Richard's, Terry's, Wilson's, Prince's, Deane's, and other Breech-loaders.

Bullets of uniform weight made by compression from soft Refined Lead
ELEY BROTHERS.
Gray's-Inn-Rd., London, W. C.
my21yw Wholesale Only.

Any One Can Use Them.

A basin of water is all that is required to produce the most brilliant and fashionable colours on

Silks, Woollens, Cottons, Ribbons, &c, in ten minutes, by the use of

Judson's Simple Dyes.

Ten colours, Price 1s. 6d., 2s. 6d., and 5s per bottle.

These Dyes will also be found useful for imparting colour to

Feathers, Fibres, Grasses, Seaweed, Ivory, Bone, Wood, Willow Shavings, Paper, also for

Tinting Photographs, and for Illuminating.

May be had of all chemists throughout the United Kingdom and British Colonies.

WHOLESALE DEPOT—19a, Coleman st., London.
ma24

MR. JOHN COPLAND,
ATTORNEY AT LAW
—AND—
SOLICITOR,
LANGLEY STREET, VICTORIA.
ma6 1m

NOTICE.

IN THEIR VARIOUS BUSINESS transactions and engagements the BRITISH COLONIST PUBLISHING COMPANY will sign
oc7 HARRIES & CO.

BENSON'S WATCHES & CLOCKS

WATCH AND CLOCK MAKER, BY SPECIAL APPOINTMENT, TO HIS ROYAL HIGHNESS THE PRINCE OF WALES.

Opinions of the London Press upon Benson's Great Clock and Watches in the Exhibition, 1862.

"As a sample of English clock-work on a large scale, the works of this are probably the finest finished that have ever been seen in this country. No Chronometer could be fitted with more perfect or carefully adjusted mechanism.—*Times*, June 11, 1862.

"A triumph of ingenuity.—*Telegraph*, March 31, 1862.

"A more splendid and exquisitely finished piece of mechanism we have never seen."—*Standard*, June 17, 1862.

"Some of them are of great beauty, and if the English watch trade only follow up with the same spirit and success this first attempt to compete with foreigners in decorative watches, there seems to be no reason why we should not get the trade entirely into our own hands." *Times*, June 23, 1862.

"Ranged around the base of the clock were the Watches which Mr. Benson exhibited, and which have been universally admired for the beauty and elegance of the designs engraved upon them. The movements are of the finest quality which the art of horology is at present capable of producing. The clock and watches were objects of great attraction, and well repaid the trouble of an inspection."—*Illustrated London News*, November 8th, 1862.

WATCHES, adapted for every class, climate, and country, wholesale and retail. Chronometer, Duplex, Lever, Horizontal, Vertical, Repeating, Centre, Seconds, Keyless, Astronomical, Reversible, and Chronograph, from 200 guineas to 3 guineas each.

CLOCKS.—Drawing Room, Dining Room, Bed Room, Library, Hall, Staircase, Bracket, Carriage, Chime, Musical, Astronomical, Church, Turret, Stable, Railway, Post-office, Shop, Warehouse, Office, or Counting House, from 1,000 guineas to £1 1s. each.

BENSON'S LONDON MADE WATCHES.	Gold Cases. Open Face. £ s.	Gold Cases. Hunters. £ s.	Silver Cases. Open Face. £ s.	Silver Cases. Hunters. £ s.
Patent Lever, jewelled	12 12	15 15	5 5	6 6
Do. do. 4 jewels	16 16	19 15	7 10	8
Do. do. finely finished, 6 jewels	19 19	23 0	8 10	9 10
Do. do. extra, 8 jewels	24 0	27 0	9 10	10 10
¾ Plate Lever, jewelled	15 15	18 18	9 9	10 10
Do. do. 6 jewels	19 19	23 0	10 10	11 10
Do. do. 8 jewels	24 0	27 0	12 12	13 11
Do. do. extra, 10 jewels	28 0	32 0	17 17	18 13
Do. do. do.	32 0	36 0	21 0	23

BENSON'S INDIAN WATCH.—A first-class London made Lever, Compensation-balance, adjusted for hot climates:—

Silver Cases, Open Face..£11 11 0 Hunters, £12 12 0
Gold Cases, Open Face..£25 0 0 Hunters, £30 0 0

FOREIGN WATCHES WARRANTED.—Silver Cases, at £3 3s. £4 4s., £5 5s., £6 6s. each.

Ditto—Gold Cases, £5 5s., £7 7s., £9 9s., £12 12s each.

Benson's Illustrated Watch Pamphlet.

Will be sent Post free for Six Stamps: contains a short History of Watchmaking, with description and prices of every kind of Watch now made, and from which merchants and others can select, and have their orders sent safe by post to India, the Colonies, or any part of the world.

Postoffice Orders, Bankers' Drafts, or Bills upon London Houses, must be made payable, and addressed to

JAMES W. BENSON,
WATCH AND CLOCK MANUFACTORY,
33 and 34 LUDGATE HILL, LONDON.
ESTABLISHED 1749. de13

Keating's Cough Lozenges.

THIS WORLD RENOWNED MEDIcine, which has obtained such celebrity in all parts of the globe in the cure of Cough, Asthma, Hoarseness, Incipient Consumption, and other affections of the Chest and Pulmonary Organs, is strongly recommended to all suffering from any of the above disorders, as One Trial will be sufficient to prove their undoubted efficacy, being frequently used under the recommendation of the most eminent of the Faculty.

IMPORTANT TESTIMONIAL.

MELBOURNE, Port Philip.

DEAR SIR.—I duly received per Maitland the case of Lozenges, and have much pleasure in saying that they have met with a ready sale,—therefore, send me now the value of ten pounds, that is, double the last sent, packed in two cases with Tins, &c., as before.

The Lozenges require only to be tried, and I am sure the sale will be immense. I am not an advocate for Proprietary Medicines in the general way, but assure you that the Lozenges have done so much good in almost every case in which we have recommended them, that I believe them better adapted to this climate than anything else we have seen used.

Believe me, dear Sir, yours faithfully,
DANL. R. LONG.
Mr. Thomas Keating.

Prepared and sold in Boxes and Tins of various sizes, by Thomas Keating, Chemist, &c., No 79 St. Paul's Church Yard, London Sold retail by all Druggists and Patent Medicine Venders in the world.

N. B.—To prevent spurious imitations please to observe that the words "KEATING'S COUGH LOZENGES" are engraved on the Government Stamp of each Box.

Sold in Victoria, V I., by
MESSRS SEARBY & MOORE,
Pharmaceutical Chemists,
ma17 3m Government street.

DAY & MARTIN'S
Real Japan Blacking!
97 HIGH HOLBORN, LONDON.

For affording Nourishment and Durability to the Leather it stands Unrivalled.

Sold by all first-class Houses in the Colony in Bottles at 6d., 1s., and 1s. 6d. each.

D. & M. take the opportunity of cautioning purchasers against spurious imitations of their Manufacture and Label.

⁂ Orders through Mercantile Houses. ap5

THE BEST REMEDY
FOR INDIGESTION, &c.

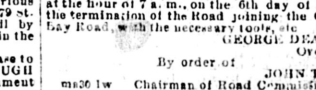

CAMOMILE PILLS

ARE confidently recommended as a simple but certain remedy for Indigestion. They act as a powerful tonic and gentle aperient; are mild in their operation; safe under any circumstances and thousands of persons can now bear testimony to the benefits derived from their use.

Sold in bottles at 1s 1½d, 2s. 9d., and 11s. each, by Chemists, Druggists and Storekeepers in all parts of the World.

⁂ Orders to be made payable by London Houses. de23 law

IRON HOUSES, SUGAR-SHEDS, ROOFS, Etc
TUPPER & CO.'S
Corrugated, Galvanized Iron,
—AND—
PATENT TILES,

For Roofing Houses, Churches, Schools, etc., packed for shipment: also,

Gutters, Pipes, Ridging Pails, Tubing Wire, Nails, Screws, Etc., all Galvanized.

For Prices, Drawings, and Catalogues apply to TUPPER & CO., Manufacturers, 61A Moorgate street, London, E. C., or Berkley street, Birmingham.

☞ Tupper & Co.'s process of Galvanizing prevents rust.

Catalogues may be obtained on application at the office of this Journal.

TUPPER & CO., 61a Moorgate street
London. ap26 1y

CAUTION.

A ROBBERY OF NOTES OF the Bank of British North America has been committed on my premises, the numbers of which are known to me and for the recovery whereof a Reward has been offered, I therefore warn all persons from taking any such Notes, as I shall take legal proceedings for the protection of my rights.
ma23 L. D. LOWENBERG.

SAUCE.—LEA AND PERRIN'S
Worcestershire Sauce.

PRONOUNCED BY CONNOISSEURS TO BE THE Only Good Sauce, and applicable to EVERY VARIETY OF DISH.

EXTRACT of a LETTER from a MEDICAL GENTLEMAN at Madras, To his Brother at WORCESTER, May, 1851. "Tell LEA & PERRINS that their Sauce is highly esteemed in India, and is, in my opinion, the most palatable, as well as the most wholesome Sauce that is made.

Caution.
Lea & Perrins

Beg to caution the public against spurious imitations of their celebrated

WORCESTERSHIRE SAUCE.

L & P. having discovered that several of the Foreign Markets have been supplied with SPURIOUS IMITATIONS, the labels closely resemble those of the genuine Sauce, and in one or more instances the names of L. & P. FORGED

L. & P. will proceed against any one who may manufacture or vend such imitations and have instructed their correspondents in the various parts of the world to advise them of any infringement of their rights.

Ask for Lea and Perrins' Sauce.

⁂ Sold Wholesale and for Export by the Proprietors, Worcester; Messrs Crosse and Blackwell, Messrs Barclay and Sons, London; etc., etc; and by Grocers and Oilmen universally. n10 lawly

Janion, Green & Rhodes,
ja6 Agents for VICTORIA, V. I.

WANTS.

WANTED.

BY A MIDDLE-AGED MAN, A SITUation as Cook and House Servant in a private family Wages moderate.
Apply by letter to "L." at the Office of this paper ma31 1w

WANTED—A RESPECTABLE YOUTH in the Grocery Business.
Apply to WILSON & MURRAY, Fort st ma25 tf

Wanted.

A THOROUGHLY COMPETENT man as Foreman in a Copper Mine Also, three Miners.
Apply immediately at this office. ma20 tf

WANTED. A MIDDLE-AGED woman, as Cook and house-servant for two in a family A man and wife may apply.
Apply at the office of this paper. ma13

WANTED. A WELL-QUALIFIED Organist for Christ Church, Victoria
Apply to the Rector, the Rev. E. Cridge. ma13

Real Estate.

COURT OF REVISION.

THE COURT OF REVISION FOR Victoria City will hold its first sitting at the Police Buildings on Saturday, the 4th day of June, prox at the hour of 1 p.m.
CHAS. G. WYLLY,
Assessor, V I.
Assessor's Office, Victoria, V, I., 31st May, 1864
jul

Revision of Voters.

NOTICE.

I SHALL ATTEND AT SALT Spring Island (Begg's Settlement) to revise the list of Voters for Chemanus and Salt Spring, on SATURDAY, the 4th of June at 12 o'clock
jul M. W T DRAKE, Revisor.

Real Estate.

Court of Revision for Victoria City.

ALL PERSONS WHO HAVE already sent in their appeals are requested to attend at the Police Buildings on Saturday next, the 4th June, at the hour of 1 p m

Also that no Notice of Appeal will be received after the 8th June.

The Court will sit each week on MONDAY, WEDNESDAY, FRIDAY and SATURDAY, from 1 to 3 p.m.
By order,
J. C. HOLLINGSWORTH,
jul Secretary.

REAL ESTATE.

Victoria District, Esquimalt Town and District, Metchosin and Sooke Districts:

NOTICE IS HEREBY GIVEN, THAT the Court of Revision for the above-named District will hold its first sitting at the Police Buildings, on Friday, the 3d day of June, proximo, at the hour of 11 o'clock, a. m.
CHAS G WYLLY,
Assessor V. I.
Assessor's Office, Victoria, V. I., 23d May, 1864 ma28

PUBLIC NOTICE.

ALL PERSONS OWNING LAND ON the Mount Tolmie Cross Road, and liable under the Road Act, 1860, to perform Statute Labor in Victoria District are hereby notified to appear at the hour of 7 a. m., on the 6th day of June, at the termination of the Road joining the Cadboro Bay Road, with the necessary tools, etc
GEORGE DEANS,
Overseer.
By order of
JOHN TOD,
ma30 1w Chairman of Road Commissioner

Notice to Mariners.
Lighthouse
—ON—
Race Island, Straits of Fuca, Vancouver Island.

VANCOUVER ISLAND.

COLONIAL SECRETARY'S OFFICE,
VICTORIA, 16th March, 1864.

THE FOLLOWING NOTICE RE-specting a contemplated alteration in the external appearance of the Tower of the Lighthouse at the Race Rocks, in the Strait of Fuca, is hereby published for general information.
By order of the Governor,
WILLIAM A. G YOUNG.

Notice is hereby given that after the 1st day of October, 1864, the Tower of the Race Rocks Lighthouse will be painted in alternate broad horizontal bands of black and white.
By order of the Lighthouse Board.
(Signed) EDMUND HOPE VERNEY,
ma14 Secretary.

Protection from Fire

Prize Medal 1862. Prize Medal 1862.

BRYANT & MAY'S
Patent Special Safety Matches
Wax Vesta and Cigar Light.

LIGHT ONLY ON THE BOX.

The Patent Safety Match affords an instantaneous light as readily as common matches, whilst it is entirely free from all their dangerous properties

Patent Safety Matches in neat slide boxes.

Patent Safety Vestas in paper slide boxes, and in japanned tin boxes of 100, 250 and 500

BRYANT & MAY, Manufacturers of Wax Vestas in round plaid boxes, and in japanned tin boxes, of 50 100, 150, 250, 500, and 1,000.

Sole importers of Jonkopings Tandstickor (slide boxes)

All orders made payable in London will receive immediate attention

WHITECHAPEL ROAD,
LONDON, E.
j9 26t eow

Drugs and Chemicals

George Curling & Company,
WHOLESALE DRUGGISTS,
16 CULLUM ST., FENCHURCH ST., LON.,

Draw the attention of Druggists, Chemists, and Storekeepers, to their Old-Established House, as Shippers and Manufacturers of

Drugs, Chemicals, Quinine,

PHARMACOPŒIA PREPARATIONS,

Photographic Chemicals and Apparatus,

Newly Discovered Chemicals, Cod Liver Oil and Castor Oil, in Bottles

Capsules of Copaiba, Cubebs, Castor Oil and Cod Liver Oil, and other of their Renowned Specialities.

Lozenges, Confectionery, Patent Medicines, Medicine Chests, Surgical Instruments, Medical Glass, and every article connected with the Drug Trade.

Orders confided to their care will be executed with scrupulous attention and quick despatch.

Price Currents forwarded Post Free upon application.

Parties Indenting through Agents are requested to give decided instructions that their orders are placed in the hands of

GEORGE CURLING & CO. ONLY ap5

Agricultural & Horticultural Society.

THE LISTS OF PRIZES TO BE given at the FLOWER SHOW on the 18th June can now be obtained at Messrs J. & J. Cochrane, Fort Street, at J. J. Cochrane, Esq., Government Street, or of the Secretary

Annual Subscribers of $5 and upwards are entitled to Three Tickets of Admission to each exhibition of the Society, &c.

Persons wishing to become Subscribers will oblige by intimating the same to either of the above gentlemen.
By order,
ma18 A. T. ELLIOTT, Hon. Sec

THE BRITISH COLONIST PRINTED and Published by THE BRITISH COLONIST PUBLISHING COMPANY, Government street, bet. Langley and Yates sts., Victoria, V. I.
Thursday morning, June 2, 1864.